

STANLEY®

**HAND TOOLS
LASERS & ELECTRONICS
TOOL STORAGE**



STANLEY®

A STORY BEHIND EVERY TOOL

Every Stanley Tool in this catalogue is created to help you work better, smarter, faster. Our Discovery Teams work side-by-side with real tradesmen every day to see how you work and identify ways to help you improve your performance.

It means our tools all come with something extra: understanding. From the tape that lets you measure accurately and single-handedly to the hammer that's heavy on nails but light on your arm, we create tools that help you be the best.

Because we understand that there's nothing better than knowing you've done a great job, and knowing that you're respected for it by the people whose opinion really matters – the guys you work with.





CONTENTS

HANDTOOLS

7



MEASURING, LEVELLING & LAYOUT

- 12 Short Tapes
- 17 Folding Rules
- 18 Long Tapes
- 22 Digital Levels
- 23 Levels
- 28 Torpedo, Line & Water Levels
- 33 Marking Out Tools
- 38 Chalk Lines

75



KNIVES AND BLADES

- 79 Craftman Knives
- 80 Fixed Blade Knives
- 82 Retractable Blade Knives
- 85 Snap-Off Blade Knives
- 89 Application Specific Knives
- 90 Craft, Sports, Pocket Knives and Scrapers
- 97 Knife Blade - Utility
- 100 Knife Blade - Snap Off

105



SCREWDRIVERS

- 108 Fatmax® Screwdrivers
- 110 Fatmax® Insulated Screwdrivers-VDE
- 111 Fatmax® Screwdrivers-Multibit
- 112 Fatmax® Screwdrivers Sets-VDE
- 113 Fatmax® Screwdrivers Sets
- 116 Cushion Grip Screwdrivers
- 117 Cushion Grip Screwdriver Sets
- 119 Stanley® Basic Screwdrivers
- 121 Stanley® Basic Screwdrivers Sets
- 123 Multibit & Precision Screwdrivers and Sets

131



SAWS

- 135 Hand Saws
- 137 Specialist Saws
- 143 Mitre Boxes
- 145 Hack Saws

151



CHISELS, PLANES AND SURFORM®

- 154 Wood Chisels
- 157 Planes
- 166 Files, Rasps & Trimmers
- 168 Surform Planes & Blades

175



DEMOLITION, HAMMERS & COLD CHISELS

- 179 Demolition Tools
- 182 Cold Chisels & Punches
- 186 Hammers-Construction
- 191 Hammers-Finishing
- 193 Hammers-Club & Sledge
- 195 Hammers-Compo Cast

197



CLAMPS & PLIERS

- 200 Trigger Clamp
- 202 Vices
- 203 Maxsteel VDE Pliers
- 205 Fatmax® Pliers
- 208 Dynagrip Pliers
- 210 Bolt Croppers
- 211 Pincers and Snips

215



SOCKETS, SPANNERS & WRENCHES

- 220 Socket Sets and Accessories
- 223 Spanners & Wrenches
- 226 Hex Key Sets

231



STAPLING RIVETING & GLUING

- 234 Staple Guns & Hammer Tackers
- 240 Staples
- 242 Riveters
- 243 Rivets
- 244 Glue Guns
- 246 Glue Sticks

249



TOOLS FOR SPECIAL APPLICATIONS

- 251 Drywall Tools
- 258 Plumbing Tools

69



TORCHES

- 70 Head Lamps
- 70 Hand Torches
- 72 Tripod Torches

LASERS & ELECTRONICS

48

LASER MEASURING



48 Laser Measures

50

LASER LEVELLING



50 Rotating Laser PRO
52 Laser Pendulum PRO
54 Laser Pendulum DIY
56 Auto Level PRO
57 Measuring Wheel

58

LASER ACCESSORIES



58 Laser Accessories

65

ELECTRONIC SENSORS



65 Stud Sensors
66 Moisture Meters

TOOL STORAGE

265

METAL PLASTIC STORAGE LINE



265 Rolling Workshops
266 Toolboxes

268

ROLLING WORKSHOPS & TOOL CHESTS



268 Rolling Workshops
270 Tool Chest

275

MODULAR SYSTEM PLATFORMS



275 Click & Connect System

272

PLASTIC TOOLBOXES



272 Toolboxes PRO
276 Toolboxes DIY

278

SOFT STORAGE LINE



278 Tool Bags & Back Packs

284

TOOL BELTS, CLOTHING & POUCHES



284 Clothing
284 Tool Belts & Pouches

286

BINS & ORGANISERS



286 Organizers
290 Bin Systems

292

SAW HORSES



292 Saw Horses PRO
293 Saw Horses DIY

USER GUIDE

THE NAMES

STANLEY

Solid, well-built, innovative tools for general everyday use. Hardwearing and reliable, with added pro-inspired features: like Mylar® or Tylon® coating to give your tape greater durability, or knives with Instant Blade Change to reduce your downtime.

STANLEY FATMAX

Tools with real pro performance built in. Whether you're a specialist who needs a specialist tool, or you simply want to bring the very best tool out every time, these are the tools you're looking for. Every one comes with innovative features that help you work faster, hit harder or cut sharper. And if you are looking for the the pinnacle of professionalism in any tool category, look out for Stanley FatMax Pro.

THE ADVICE AND REVIEWS

But the catalogue isn't only about the tools. It's also about getting the best from them, and learning what other pro's think of them. So you'll also find expert pro advice about using each tool, and see reviews and ratings from real pro's, too.

REAL PRO'S ADVICE

At Stanley, we know that professional tradesmen the world over have more respect for each other's opinions than anything we might say. That's why we ask Real Pro's like you, who use them in the real world every day, for your honest reviews and ratings of our all our tools.



Check on our websites for Product ratings by Real pro's.

THE PRO'S ADVICE

THE RIGHT KNIFE FOR THE RIGHT JOB

FIXED BLADE KNIVES
These are designed for the heaviest of applications. Although the blade is fixed, the majority of Stanley® Fixed Blade Knives incorporate a rapid blade changing mechanism.

RETRACTABLE BLADE KNIVES
These offer similar performance to the fixed blade models and the blade can be retracted safely into the handle when not in use.

SNAP-OFF BLADE KNIVES
The snap-off blade offers constant sharp edges, but is also strong and thick enough to apply heavy pressure without the blade breaking.

9MM SNAP-OFF BLADE KNIVES
The thinner 9mm Snap-off blade is ideal for thinner more delicate sheet materials and general craft work.

**JOHN DAVIES
CARPET FITTER**

PRODUCT INFORMATION EXPLAINED

Below is an example of a FatMax Hero product with the main features highlighted, together with all the product variations and prices contained in an easy to read table.

FATMAX® VIBRATION DAMPING 14OZ/397G NAILING HAMMER

STANLEY
FATMAX



There are many NEW products introduced into this catalogue so look out for the NEW product symbol.

NEW



STANLEY	Weight head in g	Weight head in oz			
FMHT1-51290	340	12	-	1	3253561512902
FMHT1-51260	397	14	-	1	3253561512605
FMHT1-51249	397	14	-	2	3253561512490

0 - 10 - 789

Indicates pack type, e.g. box, merchandiser, split case etc.

Indicates product type, e.g. short tape

Indicates individual product

This will be the product dimensions and/or brief description

This indicates how the products are supplied eg. carded, loose, clammed etc. or indicate a display or merchandiser.

This indicates the quantity of products supplied in a box.

Where appropriate the full 13 digit EAN bar code is shown for easy updating of your electronic stock control systems.

Alternative Codes

XTHT1-51124

XTHT = Xtreme Hand Tools
FMHT = FatMax Hand Tools
STHT = Stanley Hand Tools
STST = Stanley Storage

MEASU LEVELL



RING,

ING

AND

LAYOUT

MAGNETIC TAPE A HELPING HAND

Sometimes it's easier when the tool does the job for you. Our Discovery Team saw that a tape with a strong and accurate magnetic tip would allow tradesmen to measure on their own - even when steel beams and lintels were tricky to access. So we created a new tape with a patented design so that you can spend less time hanging around. And more time getting the job done.



THE PRO'S ADVICE



JOHN DAVIES
CARPET FITTER

MAKE YOUR TAPES WORK HARDER

IMPROVE ACCURACY

Tilt the curved blade as close as possible to the surface you are measuring.

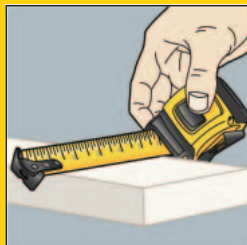

MARKING OUT CIRCLES

Pivot the hook slot on a nail or screw inserted into the work-piece and hold a pencil at the length of the radius required.

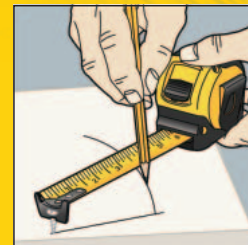

MINIMISE MEASUREMENT ERROR

When fitting one component to another, such as a door into a frame, minimise the risk of error by making a pencil mark on the back of the tape blade to indicate the actual dimension, then transfer it to the door. The pencil mark can easily be removed with a damp cloth.

PENCIL GAUGING

Use the small notch in the end hook for 'pencil gauging' parallel lines down the length of the material, using your finger or the mouth of the rule case to maintain a fixed distance from the edge.

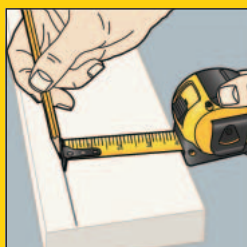

SETTING OUT JOISTS

Simply use the conveniently diamond marked 40cm/16" centres.

IMPROVE ACCURACY

If the end hook interferes with accuracy by holding the blade off the surface, try laying the tape flat on the work and make your measurement from a convenient 'zero' point such as 10cm, so a measurement of 10cm would appear as 20cm on the tape.

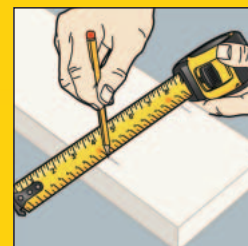

AVOID TAPE DAMAGE

Control the rate of rewind and ensure that the tape doesn't kink.

TIP FOR ELECTRICIANS

The blade of a Stanley tape can make an excellent, makeshift 'Fish Tape' for drawing cables through cavities.

STRAIGHT LINES

You can draw a straight line simply by turning the blade over

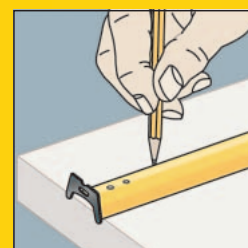

THE PRO'S ADVICE



JOHN DAVIES
CARPET FITTER

MAKE YOUR LONG TAPES WORK HARDER

LOCK THE BLADE & APPLY TENSION

This reduces measurement inaccuracies due to blade droop when measuring across open spaces and uneven surfaces. Use the hardened ground spike on the open framed tape to achieve more tension. The principal benefit of the open frame is that debris carried by the tape does not affect the functioning of the tape mechanism.

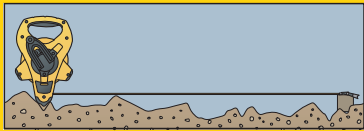

MARKING OUT CIRCLES

All end hooks have the facility to mark out large radii as needed in marking out sport pitches.

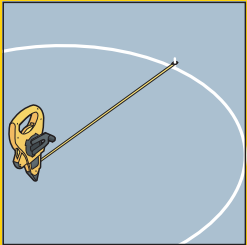

AVOID TAPE DAMAGE

Take care when rewinding to prevent damage to the blade. The rapid rewind of the FatMax and PowerWinder tapes is very useful but needs to be slowed down as you near the last few metres. Avoid twists and kinks in the blade, particularly steel, as this could result in breakage. Wipe the blade clean as you rewind, particularly with an enclosed case model.

EUROPEAN PRECISION STANDARDS permissible tolerances					
CLASS	10m +/-	20m +/-	30m +/-	50m +/-	100m +/-
II	2.3	4.3	6.3	10.3	20.3
III	4.6	8.6	12.6	20.6	40.6

DON'T LEAVE EXPOSED TO THE SUN

Both steel and fibreglass tapes should be kept away from excessive heat from the sun to reduce the risk of expansion and stretch.



Brand	EEC accuracy	Blade Material	Blade Width	Rewind Ratio	End Hook	End Loop
FatMax® (closed)	II	Stainless steel	9.5mm	5:1	✓	✓
Stanley (closed)	II	Steel	9.5mm	1:1	✓	✓
Stanley (open)	II	Steel	12.7mm	1:1	✗	✓
Stanley (closed)	III	Fibreglass	12.7mm	1:1	✓	✗
Powerwinder (open)	II	Fibreglass	13mm	3:1	✓	✓
Stanley (open)	III	Fibreglass	12mm	1:1	✗	✓

THE PRO'S ADVICE



JOHN DAVIES
CARPET FITTER

THE RIGHT LEVEL FOR THE JOB



BOX BEAM LEVELS

The box section provides the ultimate in terms of overall strength and performance. They are fitted with solid block acrylic vials that have been machined to exacting tolerances to ensure that the movement of the bubble is smooth and comes to rest quickly. A small magnifying area in the centre makes reading the position of the vial easier.



'I' BEAM LEVELS

I beam or girder section levels offer a lighter weight alternative, fitted with tubular 360° vials.

SELECT THE RIGHT LENGTH OF LEVEL

The longer the better, particularly if the surface to be levelled is not perfectly true. A shorter level will tend to follow the contour of the surface, whereas a longer level will even out the undulations. For brick-laying and general builders the best choice is the 1200mm FatMax Xtreme and for concreters the 1800mm would be a good choice. Finish carpenters may prefer a lighter box or I beam section body in a length of 600 or 900mm, ideal for fitting kitchen furniture and general trim work.

ADJUSTABLE VIAL LEVEL

The rotating vial can be adjusted to between 0° and 90°, enabling you to set angles for roofing or drainage pipes etc.

TORPEDO LEVEL

The FatMax® Xtreme Torpedo Level has a V groove machined in the magnetic base, which allows it to fit firmly on pipe work, ideal for scaffolders, plus it is also perfect for installing machinery, air conditioning ducting or shelving.



SHORT TAPES

FATMAX® PRO - METRIC

STANLEY
FATMAX®

Cushion grip provides sturdy, slip-resistant hold

Highly polished chrome case with rubber grip to withstand heavy use and giving slip resistant hold

Belt clip

Available in 3 sizes: 5 m - 8 m - 10 m

Wide 32 mm blade for easy number reading

Mylar® coated blade is up to 10 times more resistant to abrasion than normal lacquered blades



Blade Armor coating on the first 150mm reduces the risk of breaking the tape by 95%

Huge standout of almost 4 metres for easy one person measuring

True zero end hook - moves to compensate for accurate inside and outside measurements

6 Rivet end hook - 40% stronger than a 2 rivet hook construction



STANLEY	Length in m	Width in mm			
0-33-887	5	32	X	4	3253560338879
0-33-892	8	32	X	4	3253560338923
0-33-897	10	32	X	4	3253560338978

FATMAX® BLADE ARMOR TAPE METRIC

STANLEY
FATMAX



- Mylar™ blade coating provides greater durability and wear resistance of blade markings for improved readability over time and prolonged product life
- Blade Armor coating reduces risk of tape breakage by 90%, prolonging product life
- Blade stays rigid up to 3.5m, for easy single person useage
- Shock resistant soft impact resistant case withstands shocks and knocks offering greater blade protection
- Easy read blade markings (centralised numbers) allow for easy identification of measurement and greater accuracy
- Compact case design is Ergonomically shaped with a cushioned grip for maximum comfort in the hand and to use
- Thermoplastic Blade Armor cover for optimum protection of the tape on the first 14 centimetres - Limits wear and reduces the risk of breaking the tape by 95%
- Belt clip
- Case has flexible elastomer cover for greater user comfort
- Specially designed hook grabs on side, top or bottom for versatility

STANLEY	Length in m	Width in mm			
0-33-720	5	32	X	4	3253560337209
0-33-728	8	32	X	4	3253560337285
0-33-811	10	32	X	4	3253560338114

FATMAX® BLADE ARMOUR MAGNETIC TAPE

STANLEY
FATMAX



- Magnetic End Hook with patented Multi-Catch Design
- For one person operation on metal and non-metal surfaces
- Patented 32mm Blade Width
- 3,4m of Standout
- Patented and world first Mylar Coating (blade protection x10 stronger)
- For Maximum durability, Hi-Visibility, and reduced breakage
- Patented and world first Blade Armor protection (90% reduction breaking risk)
- High Visibility Blade With Large, Easy To Read Graphics and Measurements
- Tru-Zero End Hook that Accurately takes inside and outside measurements
- Patented Bi-Material Case For Durability And Comfort
- Ergonomic, Comfortable, and Non-Slip Grip

STANLEY	Length in m	Width in mm			
FMHT0-33864	5	32	X	4	3253560338640
FMHT0-33868	8	32	X	4	3253560338688

FATMAX® MINI - METRIC

STANLEY
FATMAX



- Belt clip
- The tape is blocked effectively
- The 3-rivet hook offers anti-wrench resistance that is 40 % higher than a 2-rivet hook
- The tape is protected by a MYLAR abrasion-resistant coating - The lifetime is multiplied by 10 compared with a traditional tape
- Ultra-thick tape - 0.13 mm (+15 % compared with a traditional tape)
- Antishock, ergonomic and compact bimaterial DYNAGRIP case
- Case made out of rigid polypropylene and flexible elastomer for a comfortable grip
- 10 Times longer lifetime than a normal short tape
- Hook with adjustable position for interior and external measurements

STANLEY	Length in m	Width in mm	Description			
2-33-681	3	16	Metrisk	X	6	3253562336811
2-33-684	5	19	Metrisk	X	6	3253562336842

FATMAX® KEYCHAIN 2M

STANLEY
FATMAX



NEW

- 13mm Width Blade for easy to read blade
- 90cm blade standout for quick measurements
- Tru-Zero® end hook provides accurate inside and outside measurements
- Slide Lock™ - Holds blade securely in position
- High-impact ABS case with rubber - Ergonomic and for comfort
- Compact case can be slide in pocket or purse
- Convenient key ring To be hooked on keys
- Countertop or container allows impulsive buy

STANLEY	Blade width in mm	Length in m			
FMHT0-33856	13	2	X	6	3253560338565
FMHT1-33856	13	2	-	36	3253561338564

STAINLESS STEEL TAPE 5M

STANLEY



- Stainless Steel blade and spring allows for work in wet and humid environments
- Stainless Steel end hook and chrome plated case, enables anti-rust properties ideal for outdoor and marine use
- 1,5M – 1,8M Standout (Depending on Size) for greater reach and versatility
- Secure Blade lock to hold blade in position for hands free use and makes marking easy
- Tru-zero end hook for accurate internal and external measurements

STANLEY	Length in m	Width in mm			
0-33-299	5	19	X	6	3253560332990
0-33-301	8	25	X	6	3253560333010

POWERLOCK ABS CASE

STANLEY

- Compact case - easier to hold
- Class II
- Belt clip for ease of storage
- Tru zero end hook moves to compensate for accurate inside and outside measurements
- 3-rivet end hook is 40% stronger 3-rivet end hook - for long life (excluding 3.5m)
- Strong 19mm width blade for large stand out
- Mylar® coated blade is up to 10 times more resistant to abrasion than normal lacquered blades
- Highly resistant chrome plated metal case
- Available in 2m, 3m X 19mm, 5m X19mm, 8m and 10m
- Ribbon-blocking button



STANLEY	Length in m	Width in mm			
0-33-194	5	19	X	6	3253560331948
0-33-198	8	25	X	4	3253560331986
0-33-442	10	25	X	4	3253560334420
1-33-194	5	19	-	18	3253561331947
1-33-198	8	25	-	12	3253561331985
1-33-442	10	25	-	12	3253561334429

POWERLOCK METAL CASE

STANLEY

- Class II
- Belt clip
- Tru zero hooks compensates for the thickness of the hook to give accurate internal and external measurements
- Three rivet end hook is 40% stronger than a two rivet hook
- Anti abrasion Mylar coating - Increases the life of the blade up to 10 times compared to traditional blades
- Available in 2m and 3m
- Highly resistant chrome plated metal case
- Tape blocking and automatic return
- Internal measuring by addition of 5 cm



STANLEY	Length in m	Width in mm			
0-33-218	3	12,7	X	6	3253560332181
1-33-218	3	12,7	-	30	3253561332180

TYLON™ TAPES - METRIC

STANLEY



- Tylon™ blade coating ensures greater durability and wear resistance of blade markings for improved readability overtime and prolonged product life
- Centralised numbers for blade markings that allow for easy identifications of measurement and greater accuracy
- Compact case design is ergonomically shaped with cushioned grip for maximum comfort in the hand and in use
- Soft shock-resistant case withstands shocks and knocks offering greater blade protection
- Tylon™ blade coating ensures greater durability and wear resistance of blade markings for improved readability overtime and prolonged product life
- Centralised numbers for blade markings that allow for easy identifications of measurement and greater accuracy
- Compact case design is ergonomically shaped with cushioned grip for maximum comfort in the hand and in use
- Soft shock-resistant case withstands shocks and knocks offering greater blade prote

STANLEY	Length in m	Width in mm			
0-30-687	3	12,7	X	6	3253560306878
1-30-687	3	12,7	-	12	3253561306877
0-30-697	5	19	X	6	3253560306977
1-30-697	5	19	-	12	3253561306976
1-30-657	8	25	-	12	3253561306570
0-30-657	8	25	X	6	3253560306571

GLOBAL TAPE

STANLEY



- Ergonomically designed Hi-impact ABS case makes it comfortable to use
- Polymer coating for blade durability and long life
- large, easy-to-read graphics
- Comfortable large slide lock
- True-zero hook for accurate internal and external measurements
- Chrome plated belt hook

STANLEY	Length in m	Width in mm			
0-30-487	3	12,7	X	6	3253560304874
1-30-487	3	12,7	-	12	3253561304873
0-30-497	5	19	X	6	3253560304973
1-30-497	5	19	-	12	3253561304972

FOLDING RULES

FOLDING WOODEN RULE 2M

STANLEY



- Deep etched black figures and graduation ensures long life printing
- Milled ends of parts
- Spring steel connections for long life springs
- Resistant to abrasion and peeling
- Top layer UV coating
- 2 M length

STANLEY	Length in m	Width in mm			
0-35-455	2	17	X	10	3253560354558

WOODEN FOLDING RULE WHITE & YELLOW FINISH

STANLEY

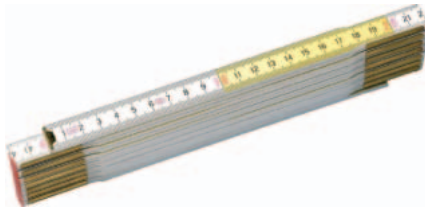

- 2M
- 2 Finishings
- Delivered on a card with a counter top display
- Brass Fittings
- Milled Ends of Parts
- Spring Steel Connections
- Hidden Rivets
- Resistant to Climatic Effects
- Resistant to Abrasion & Peeling
- Top Layer UV Coating
- Multi-Layered Surface Finish

STANLEY	Length in m	Width in mm			
0-35-458	2	17	X	10	3253560354589

PLASTIC TYPE FOLDING RULE III

STANLEY



- 10 folds
- Red decimal figures
- Deep graduation
- Double spring in each joint
- Class III
- Hollow rivets
- Dilatation of 5 x 10 -5 mm
- ABS & 11% fiberglass
- Fiberglass folding rule

STANLEY	Length in m	Width in mm			
0-35-229	2	16	X	10	3253560352295

LONG TAPES

FATMAX® STAINLESS STEEL BLADE

STANLEY
FATMAX



- 5:1 Gear ratio for faster retraction than current version
- Stainless steel metal crank for maximum durability
- High Impact ABS closed case to withstand heavy duty use
- Durable steel mouth lining help reduce case wear
- Bi-material case with grip: ergonomically and comfort case
- Class II
- Carabiner hook to attach to belt loop for easy transportation and hands free use
- Quick release button for fast blade pull out
- Clear sliding window to empty dust particles inside of tool for easy access to empty dust particles inside of tool
- 9,5mm Steel blade with large graphics easy to read graphics

STANLEY	Length in m	Width in mm			
0-34-134	30	10	X	6	3253560341343

LONG TAPE "MASTER II" 30M

STANLEY



- Master II Mabolon with Handle - Class II
- Class II
- Supplied without case
- The Stanley exclusivity MABOLON tape provides exceptional resistance to abrasion, chemical attack and limits the risks of breakage in the event of folding
- Tempered steel tape to ensure both solidity and flexibility
- Removable anchoring point
- Large tape loop (DIN standard) equipped with a removable strap with a fully retractable catching pallet
- Tape and handle interchangeable for right handed or left handed users
- Highly resistant chrome plated brass frame
- Ergonomic moulded handle
- Yellow tape 12.7 mm

STANLEY	Length in m	Width in mm	Description			
1-34-477	30	12,7	Tape	-	1	3253561344770
1-34-478	50	12,7	Tape	-	1	3253561344787

STANLEY® CLOSED CASE STEEL BLADE METRIC 30M



STANLEY

- New yellow ABS case
- Steel Blade with coating
- Hook store conveniently in case
- Folding crank
- Yellow tape colour 1mm graduation
- Blade width : 9,5mm
- Class II accuracy
- Barbed folding hook
- Protected blade from corrosion

STANLEY	Length in m	Width in mm			
0-34-108	30	9,5	X	6	3253560341084

CLOSED CASE - FIBREGLASS BLADE METRIC



STANLEY

- Class III
- Retractable handle for transport, articulated for rapid tape winding
- Tape blade has washable pvc coating to increase life
- Corrosion-resistant, UV protected, non-conductive tape - highly resistant to site drainage
- White surface with 2mm graduations for precise measuring
- Reinforced fiberglass tape - reduces elasticity and improves measuring accuracy
- Case perforated at rear to allow the tape to be cleaned
- High impact ABS closed case to withstand severe work conditions
- Available in 15m/50ft, 30m/100ft, 10m/ 20m, 30m 12.7mm wide blades
- Available in 10, 20 and 30 m version

STANLEY	Length in m	Width in mm			
0-34-297	30	12,7	X	6	3253560342975

FATMAX® FIBREGLASS LONG TAPE



**STANLEY
FATMAX**

- End loop for easy pulling and anchoring
- Rewinds 3x faster with 3:1 gear ratio
- Abrasion resistant clear coated blade for long life
- Folding tru-zero end hook for accurate internal and external measurements
- Bimaterial handle
- Integrated ground spike to help one person measuring
- Reinforced blade end for long life
- Rubber grip for comfort
- Blade bumper to help prevent damage
- Class II

STANLEY	Length in m	Width in mm			
2-34-824	60	19,0	X	2	3253562348241

POWER WINDER FIBREGLASS LONG TAPE

STANLEY



- High visibility, high impact ABS case
- Stabilizing ground point
- Slip-resistant Cushion Grip handle
- 2-sided blade graphics with fractional decimal/inch foot scales
- Reinforced blade end for long life
- End loop for easy pulling & anchoring
- Folding tru zero end hook for accurate inside and outside measurements
- Blade bumper to help prevent blade damage
- Durable and impact resistant construction for long life
- Comfortable contoured handle

STANLEY	Length in m	Width in mm			
2-34-772	30	12,7	X	2	3253562347725
2-34-775	60	12,7	X	2	3253562347756

OPEN FRAME - FIBREGLASS BLADE

STANLEY



- Blade printed on both sides for easy measuring
- Integrated ground spike to help one person measuring
- Folding crank for storage & transportation
- Barbed folding hook to anchor the blade
- Integrated pointer to facilitate the unrolling of the tape
- Class III
- 2mm graduations for precise measuring
- Tape blade has washable pvc coating for durability
- Corrosion-resistant, UV protected, non-conductive tape
- Reinforced fibreglass tape - reduces elasticity & improves measuring accuracy

STANLEY	Length in m	Width in mm			
2-34-792	30	12,7	X	2	3253562347923
2-34-795	60	12,7	X	2	3253562347954



SPIRIT LEVEL DESIGNED FOR TOUGH WORK

Levels are sometimes used and abused on site. That's why the Discovery Team has been working with users to design a level that's up to the job. The new levels have a machined bottom and concave sides to keep them durable and true. And with a magnified easy to read vial, you can keep the job on track.

DIGITAL LEVELS

STANLEY® DIGITAL ANGLE LEVEL - 40CM

STANLEY



- Digital Angle level
- LCD Screen
- Angle measurement 0° up to 180°
- Horizontal and vertical vials
- Anodized aluminum profile
- Accuracy $\pm 0.1^\circ$

STANLEY	Length in cm	Nr of vials			
0-42-087	40	2	X	1	3253560420871

FATMAX® DIGITAL LEVEL

**STANLEY
FATMAX**



- LCD screen is easy to read measurements
- 360° readout – flips in upsidedown position. Functional in all positions.
- HOLD function - make it easy to use even in low light condition
- MEMORY RECALL (9 measurements)
- MODE function gives the degree/percentage/in-ft
- RECALIBRATION function and "false zero"
- Buzzer at 0°, 45° and 90°
- Low battery indicator
- Digital accuracy: 0.10 at level and plumb, 0.20 at other angles
- Waterproof bag included

STANLEY	Length in cm	Nr of vials	Primary surface (mm/m)			
0-42-065	60	2	0.1 & 0.2	X	1	3253560420659
0-42-086	120	2	0.1 & 0.2	X	1	3253560420864



LEVELS

FATMAX® PRO I BEAM LEVEL

STANLEY
FATMAX



- World's 1st MOST DURABLE I-BEAM EVER
- Light weight aluminium frame - makes it more comfortable to use
- Thicker/taller cross section for 3x stronger level (vs PRO Levels) - improving life in abusive work environments
- Block vials for best durability and accuracy to 1mm/m (vs tubular vials) - high accuracy
- Shock resistant end over-molded caps
- Magnetic and non magnetic range
- Long Lasting & Shock Resistant



STANLEY	Length in cm	Nr of vials	Primary surface (mm/m)			
XTHT1-42131	60	3	0,5	-	3	3253561421310
XTHT1-42134	120	3	0,5	-	3	3253561421341
XTHT1-42138	180	3	0,5	-	3	3253561421389

FATMAX® PRO IBEAM MAGNETIC LEVEL

STANLEY
FATMAX



- World's 1st MOST DURABLE I-BEAM EVER
- Magnetic and non magnetic range
- Light weight aluminium frame - makes it more comfortable to use
- Thicker/taller cross section for 3x stronger level (vs PRO Levels) - improving life in abusive work environments
- Block vials for best durability and accuracy to 1mm/m (vs tubular vials) - high accuracy
- Shock resistant end over-molded caps
- Long Lasting & Shock Resistant

STANLEY	Length in cm	Nr of vials	Primary surface (mm/m)			
XTHT1-42132	60	3	0,5	-	3	3253561421327
XTHT1-42135	120	3	0,5	-	3	3253561421358
XTHT1-42140	180	3	0,5	-	3	3253561421402
XTHT1-42139	200	3	0,5	-	3	3253561421396

FATMAX® PRO LEVEL

STANLEY
FATMAX



- Solid acrylic block vials provide best in class accuracy in 8 orientations of +/-0.5mm/m
- Rubber over moulded protective end cas
- Dual machined levelling surfaces for maximum accuracy
- Bi-material hand grips are screwed into the frame
- Rare earth magnets, which are twice as strong as basic strip magnets, are built into the level for stability
- Vials magnified by 20% for improved all round visibility
- Rock solid box beam construction is up to 5 times stronger than other Stanley levels
- Durable powder coated frame
- Vials magnified by 20% for improved all round visibility
- Low profile vial covers for easy cleaning

STANLEY	Length in cm	Nr of vials	Primary surface (mm/m)			
0-43-616	40	2	0.5	-	4	3253560436162
0-43-624	60	3	0.5	-	4	3253560436247
0-43-648	120	3	0.5	-	3	3253560436483
0-43-672	180	3	0.5	-	3	3253560436728

FATMAX® PRO LEVEL - MAGNETIC

STANLEY
FATMAX



- Solid acrylic block vials provide best in class accuracy in 8 orientations of +/-0.5mm/m
- Rubber over moulded protective end cas
- Rare earth magnets , which are twice as strong as basic strip magnets, are built into the level for stability
- Dual machined levelling surfaces for maximum accuracy
- Bi-material hand grips are screwed into the frame
- Vials magnified by 20% for improved all round visibility
- Rock solid box beam construction is up to 5 times stronger than other Stanley levels
- Magnified centre vial
- Durable powder coated frame
- Low profile vial covers for easy cleaning
- Magnetic and neon magnetic versions available

STANLEY	Length in cm	Nr of vials	Primary surface (mm/m)			
0-43-617	40	2	0.5	-	4	3253560436179
0-43-625	60	3	0.5	-	4	3253560436254
0-43-649	120	3	0.5	-	3	3253560436490
0-43-679	200	3	0.5	-	3	3253560436797

FATMAX® II LEVEL - STANDARD

STANLEY
FATMAX



- 6mm taller than most competitors
- 6-9mm wider than other levels in its class
- Heaviest in its class giving ultimate strength
- Shock absorbing end caps for long life
- Accuracy +/- 0,5mm/m
- Illuminated vial so that it's easier to see
- 1 horizontal vial
- 2 vertical vial
- Lifetime guarantee for accuracy
- Large vial with bridged "dual view" centre vial

STANLEY	Length in cm	Nr of vials	Primary surface (mm/m)			
1-43-524	60	3	0.5	-	1	3253561435249
1-43-548	120	3	0.5	-	1	3253561435485
1-43-572	180	3	0.5	-	1	3253561435720

FATMAX® I BEAM LEVEL

STANLEY
FATMAX



- Aluminum body removes excess dirt and prolongs life
- Solid vials for better control and less slips
- Magnified center vial for more user comfort
- Vials accuracy of 0,5mm/m for improved accuracy
- Top read scale for fast measurements
- MaxEdge center vial : bridged center vial for continuous marking surface
- Shock absorbing end caps makes it long lasting & choc resistant
- Pencil included, quick help for marking

STANLEY	Length in cm	Nr of vials	Primary surface (mm/m)			
1-43-553	60	3	0.5	-	3	3253561435539
1-43-555	120	3	0.5	-	3	3253561435553
1-43-557	180	3	0.5	-	3	3253561435577

FATMAX® I BEAM MAGNETIC LEVEL

STANLEY
FATMAX



- Aluminum body removes excess dirt and prolongs life
- Solid vials for better control and less slips
- Magnified center vial for more user comfort
- Vials accuracy of 0,5mm/m for improved accuracy
- Top read scale for fast measurements
- MaxEdge center vial : bridged center vial for continuous marking surface
- Shock absorbing end caps makes it long lasting & choc resistant
- Pencil included, quick help for marking

STANLEY	Length in cm	Nr of vials	Primary surface (mm/m)			
1-43-554	60	3	0.5	-	3	3253561435546
1-43-556	120	3	0.5	-	3	3253561435560
1-43-558	200	3	0.5	-	3	3253561435584

STANLEY® 180

STANLEY



- Accuracy of +/- 1.5mm/m
- Shock absorbing end caps protect the accuracy of the level if accidentally dropped
- 3 tubular vials: 1 top read level vial, 1 plumb vial and 1 180° rotating angle vial (double graduation for 0° up to 90° and in 10° increments)
- Durable I beam girder section aluminium body for strength & long life
- I beam profile
- Available in 400mm, 600mm, 800mm, 1000mm, 1200mm

STANLEY	Length in cm	Nr of vials	Primary surface (mm/m)			
1-42-920	60	3	1.5	-	6	3253561429200
1-42-923	120	3	1.5	-	6	3253561429231

STANLEY® CLASSIC BOX LEVEL

STANLEY



- Block magnified center vial makes it easier to read
- Vial accuracy : 0,5mm/m
- Large tubular side vials
- Soft end caps makes it more durable in case of shocks
- New shape box design
- More ergonomical
- Easy to clean after use

STANLEY	Length in cm	Nr of vials			
STHT1-43102	40	2	-	1	3253561431029
STHT1-43103	60	2	-	1	3253561431036
STHT1-43106	120	3	-	1	3253561431067
STHT1-43108	180	3	-	1	3253561431081
STHT1-43109	200	3	-	1	3253561431098

STANLEY® CLASSIC MAGNETIC BOX LEVEL

STANLEY



- Block magnified center vial
- Vial accuracy : 0,5mm/m
- Large tubular side vials
- Easier to read
- New shape box design
- Soft end caps
- More durable in case of shocks
- More ergonomical
- Easy to clean after use



STANLEY	Length in cm	Nr of vials			
STHT1-43110	40	2	-	1	3253561431104
STHT1-43111	60	2	-	1	3253561431111
STHT1-43114	120	3	-	1	3253561431142
STHT1-43116	180	3	-	1	3253561431166
STHT1-43117	200	3	-	1	3253561431173

FOAMCAST

STANLEY



- Graduated plate
- Robust and non-deformable
- Accuracy +/- 2 mm/m
- Convenient metric graduation on top face
- 3 high visibility tubular vials: level, plumb and 45°
- Injection moulded ABS body, lightweight and shock resistant
- I-beam profile
- Available in 300mm, 450mm, 600mm, 1200mm



STANLEY	Length in cm	Nr of vials	Primary surface (mm/m)			
1-42-474	30	3	2	-	10	3253561424748
1-42-476	60	3	2	-	6	3253561424762

MASON BOX LEVEL

STANLEY



- Aluminium body
- High visibility vials, precision +/- 1mm/m
- Horizontal vial glued on ABS plastic support
- Vertical vial gland on an ABS plastic support which is screwed in the body
- Handles are one metre apart for easy use
- Black ABS plastic handle and end caps
- Two functions: leveling and flattening
- Exists in 2 sizes: 150 and 200 cm

STANLEY	Length in cm	Width in cm	Height in mm	Nr of vials			
0-42-323	200	10	180	2	X	5	3253560423230

TORPEDO, LINE & WATER LEVELS

FATMAX® PRO TORPEDO LEVEL MAGNETIC

STANLEY
FATMAX

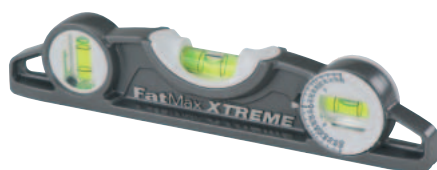

- +/- 0,5 mm/m accuracy
- 10 years warranty on the accuracy
- 3 vials (find angles, vertical, horizontal)
- Magnified centre vial for improved all round visibility
- Rounded surface
- V shaped metal groove for use on pipes
- Die cast aluminium body
- Rare earth magnets which are twice as strong as basic strip
- Duplicate angles
- 180 degree rotation vial

STANLEY	Length in cm	Nr of vials	Primary surface (mm/m)			
0-43-609	25	3	0.5	X	6	3253560436094

FATMAX® TORPEDO LEVEL

STANLEY
FATMAX



- Die-cast Aluminum Body Provides maximum durability
- Solid block vials
- Vials accuracy of 0,5mm/m For faster and more accurate readings
- Magnified Center Vial
- Rare Earth Magnets for ultimate holding power
- Pipe Groove for use on rounded surfaces

STANLEY	Length in cm	Nr of vials	Primary surface (mm/m)			
0-43-603	22	3	0.5	X	6	3253560436032

230MM SHOCKPR TORPEDO LEVEL MAG.BASE

STANLEY



- Aluminium grundplade med V-formet metalkløft til kontrol af runde overflader. Med 3 libeller, lod, vater og 45°. Beskyttet libelle i midten. Med endestykker i gummi for beskyttelse.

STANLEY	Length in cm	Nr of vials	Primary surface (mm/m)	Description			
0-43-511	23	3	1.5	Magnetic	X	6	3253560435110

LINE LEVEL

STANLEY



- Useful for setting out levels over large areas where precision is of secondary importance e.g. ideal for landscape gardening
- String level
- Includes hooks for using on string
- Light weight metal body for long life

STANLEY	Length in mm	Nr of vials	Primary surface (mm/m)			
0-42-287	80	1	1.5	X	6	3253560422875

WATER LEVELS

STANLEY



- Free contact with air by opening the stopper completely
- 2 graduated moulded bodyvials (120 mm)
- Vials for water level

STANLEY	Length in mm			
0-42-430	120	X	6	3253560424305

THE PRO'S ADVICE



JOHN DAVIES
CARPET FITTER

THE RIGHT MARKING OUT TOOL FOR THE JOB

COMBINATION SQUARE

An essential part of the on-site carpenters' tool kit, as it incorporates a range of functions in one tool: square, mitre square, depth and height gauge, level, steel rule and built in scribe.



SLIDING BEVEL

Designed for replicating and marking out angles, but it needs to be used in association with a protractor if you wish to set it to a specific angle.



CARPENTERS FLAT STEEL SQUARE

Ideal if you regularly need to mark out large sheets of panelling. Both arms of the square are graduated.



MARKING GAUGE

Used for scoring lines along the length of a piece of wood parallel to the face edge or face side. It is more accurate to saw or plane to a scored line than it is to work to a pencil line. The gauge consists of a stock, which rubs against the face edge or face side of the work and a graduated stem which holds a hardened scribing pin. The distance of the pin from the stock is set by a rule and the stem locked in position with a thumbscrew.



FOLDING SQUARE

Invaluable for large scale setting out of building profiles, foundations, floor tiling, paving, driveway construction and landscape gardening. The simple folding system makes it compact and easily portable.

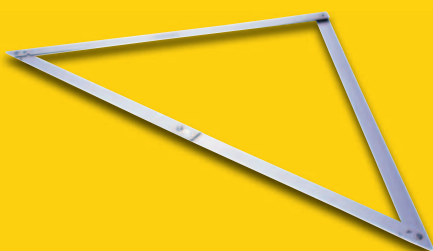

CHALK LINE

Used for marking straight lines on the ground, wall or ceiling. An essential part of the builders' and fitters' tool kit for setting out brick courses, tiling and installation of fitted furniture etc. The FatMax® Xtreme model raises chalk lines to new levels of performance by providing a 3 times more abrasion resistant line, together with many other innovative features.



THE PRO'S ADVICE



JOHN DAVIES
CARPET FITTER

MAKE YOUR MARKING OUT TOOLS WORK HARDER

SURFACE AND EDGE PREPARATION

STEP 1 Plane the face of the wood and check that the surface is flat across its width and true along its length, then mark it with the traditional 'Face Side' mark.

STEP 2 Plane the adjacent edge true, flat and square.

STEP 3 Place the stock of the square on the face side surface and look to see if there is any light showing between blade and wood. Check the wood at several points down the length, make any fine adjustments with the plane and mark this edge with the 'Face Edge' sign. From here on all marking with a square, bevel or marking gauge should be only from the face side or face edge.

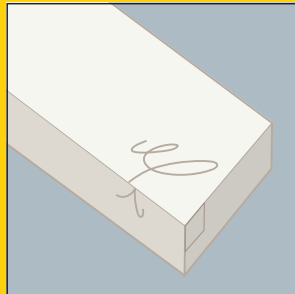

STEP 2 To score a line across the face edge, turn the square to place the stock against the face side, place the knife blade into the previous cut and slide the square blade up to the knife blade.

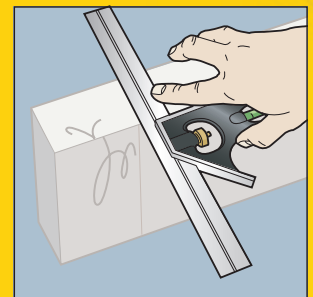
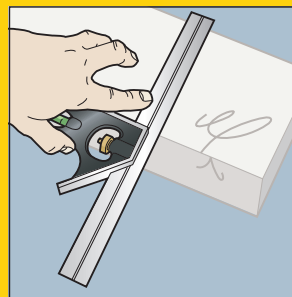

STEP 3 Draw out the chalked line and lock the crank handle into place and tension the cord.

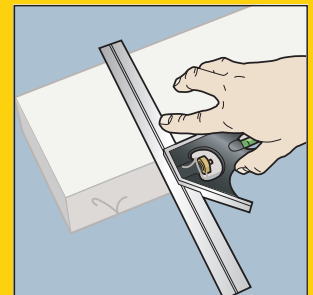
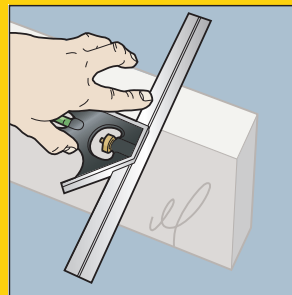

MARKING A LINE ON ALL FOUR FACES

This should be done with a knife for greater accuracy, plus it is easier to work to a cut line rather than a pencil line.

STEP 1 To scribe a line across the face side, hold the stock tightly against the face edge of the wood using your thumb and three fingers. Your index finger should be against the inside edge of the square blade to prevent it from slipping when you press the knife against the outer edge to scribe the line.

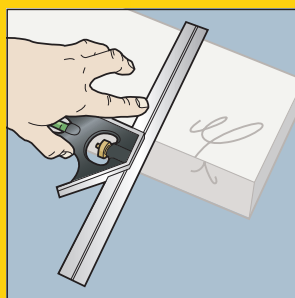

TOP TIP

If several items of the same length are required, clamp them together and mark all at the same time.

THE PRO'S ADVICE



JOHN DAVIES
CARPET FITTER

MAKE YOUR MARKING OUT TOOLS WORK HARDER

LARGE STEEL SQUARE SQUARES

These do not have a stock to hold against the work edge, so to position the square accurately use a spare piece of wood held against the edge and position the square against that.

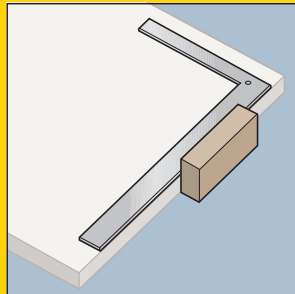

SLIDING BEVEL

These can be used for surface/edge preparation and marking out as the Try Square, but be careful when there are bevels at each end of a piece of wood. Always mark from the face side or face edge and check that the bevels are facing in the correct direction.

CHALK LINE

STEP 1 Check that the case is well charged with chalk and give it a shake from time to time to ensure that the cord is well chalked. With a new line, draw the cord out to its full extent, pour in a small amount of chalk and rewind it. Complete filling when the cord is fully rewound.

STEP 2 Anchor the end hook securely at one end of the piece to be marked.

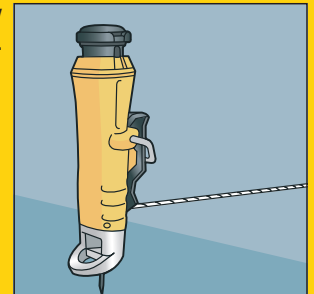

STEP 3 Draw out the chalked line and lock the crank handle into place and tension the cord.

STEP 4 Place the cord carefully onto the correct position on the work. With finger and thumb lift the cord a few centimetres to create some tension and then allow it to 'snap' onto the surface to be marked.

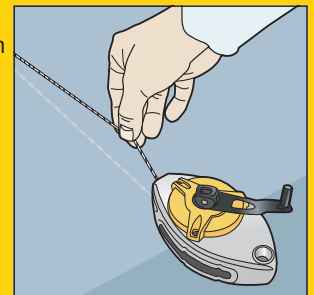

STEP 5 Rewind away from the marked line to avoid contaminating the work surface and line.

IMPORTANT

Keep your chalk line free from moisture and for surfaces to be painted, check that the chalk does not 'bleed' through paint. When using near furnishings, check that the chalk does not stain fabrics or carpets.



MARKING OUT TOOLS

CARPENTER'S SQUARE

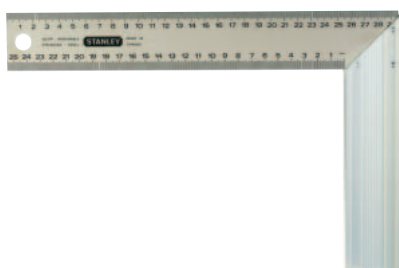
STANLEY



- mm graduations on both sides
- Stock bevelled for setting out both 90° and 45° angles
- Extruded aluminium stock is triple riveted to the blade for strength and accuracy
- High visibility photo etched graduated stainless steel blade engraved with deep hollow (GRAVEMAT procedure)
- Aluminium profited mitre heel
- Available in 140 x 250mm, 200 x 300mm, 200 x 400mm

STANLEY	Length in mm	Width in mm			
1-45-685	140	250	-	6	3253561456855
1-45-686	200	300	-	6	3253561456862

MULTIUSE SQUARE

STANLEY



- Graduation in mm
- Integrated flask
- Synthetic heel for light weight
- Can be used as a try and mitre square, depth or height gauge and spirit level
- Scriber fitting for accuracy & convenience
- Easy to read, long lasting engraved blade
- 360° vial for all round visibility
- Lightweight and durable metal body with 3 machined faces for accuracy
- 300mm / 12" metric imperial for ease of use

STANLEY	Length in mm	Description			
2-46-017	300	Metric / Imperial	X	6	3253562460172

STEEL SQUARE

STANLEY



- Not supplied with data books
- Face graduated every 2mm, reverse of blade every 1/8" th for detailed work
- Reverse reading scale and crisply embossed graduations for easy reading
- Steel square with buffed finish and protective lacquer coating for rust resistance
- Available in 600mm x 400mm, 406mm x 38mm

STANLEY	Length in mm	Width in mm	Description			
1-45-530	600	400	Metric only	-	1	3253561455308

FOLDING BUILDER'S SQUARE

STANLEY



- Easy to fold and store with hang hold
- Suspension hole for vertical storage
- Angles of 45° and 90°
- Solid, light aluminium square ideal for checking and chalking in shell construction, tiling and assembly of partitions
- Measuring 1200mm x 1200mm x 1720mm - 48" x 48" x 68"

STANLEY	Length in cm	Width in cm			
1-45-013	172	122	-	1	3253561450136

FALSE CARPENTER'S SQUARE

STANLEY



- Moulded heel with gripping grooves
- Blade blocking system
- Tough plastic handle
- Sliding nickel plated steel blade
- High carbon steel tempered blade

STANLEY	Length in mm			
0-46-825	210	X	6	3253560468255

STYRETE MARKING GAUGE

STANLEY



- With graduation for easy measuring - Graduation at 2mm
- Stem calibrated for easy setting
- Plastic stock with metal insert for abrasion resistance
- Graduation at 2mm
- Tough impact styrene with metal face plate for long wear
- Plastic marking gauge

STANLEY	Length in mm			
2-47-064	215	X	5	3253562470645

FATMAX® FINE TIP PERMANENT MARKER BLACK

STANLEY FATMAX



- Permanent ink makes it ideal to mark out in all weather/environmental conditions
- Bi-material hand grip provides ease of use in all weather conditions, as well as when wearing gloves
- Strong, durable tip reduces wear and tear even when used on abrasive surfaces
- Marking of gas pipe and black pipe
- Marking of wood and metal
- Marking tools and equipment
- Colour nuts and bolts that need to be black
- Marking copper roofing material
- Marking copper roofing material
- Water and oil resistant

STANLEY				
0-47-312		X	12	3253560473129

FATMAX® CHISEL TIP PERMANENT MARKER BLACK

STANLEY FATMAX



- Permanent ink makes it ideal to mark out in all weather/environmental conditions
- Bi-material hand grip provides ease of use in all weather conditions, as well as when wearing gloves
- Strong, durable chisel tip reduces wear and tear even when used on abrasive surfaces
- Click the cap to seal - cap in the color of the ink
- Marking of gas pipe and black pipe
- Marking of wood and metal
- Marking tools and equipment
- Marking on any type of materials: concrete, coating roof, metal, wood, pipe, welding
- Colour nuts and bolts that need to be black
- Marking copper roofing material
- Mark concrete foundations
- Water and oil resistant
- Ideal for electricians, plumbers, masons, carpenters, and many other industrial applications
- Carded product

STANLEY				
0-47-314		X	12	3253560473143

FATMAX® CHISEL TIP PERMANENT MARKER BLACK/RED/BLUE

STANLEY
FATMAX®



- Permanent ink makes it ideal to mark out in all weather/environmental conditions
- Bi-material hand grip provides ease of use in all weather conditions, as well as when wearing gloves
- Strong, durable tip reduces wear and tear even when used on abrasive surfaces
- Marking of gas pipe and black pipe
- Marking of wood and metal
- Marking tools and equipment
- Colour nuts and bolts that need to be black
- Marking copper roofing material
- Mark concrete foundations
- Water and oil resistant

STANLEY				
0-47-315		X	12	3253560473150

STANLEY® STANDARD BLACK FINE TIP MARKER

STANLEY



- Quick drying ink is ideal for avoiding smudged lines
- Packet of 2
- Fast drying
- HVAC
- Ideal for electricians, plumbers and general contractors
- Ideal for electricians, plumbers and general contractors
- Marking of wood and metal
- Marking tools and equipment
- Colour nuts and bolts that need to be black
- Marking copper roofing material
- Mark concrete foundations
- Water resistant ink
- Permanent ink allows marker to be used on a variety of surfaces
- Fine tip
- Black ink
- Carded product

STANLEY				
0-47-316		X	24	3253560473167

STANLEY® MINI FINE TIP MARKERS

STANLEY



- Quick drying ink is ideal for avoiding smudged lines
- In variety of colours for different applications (black, red, green and blue e.g live, earth and neutral)
- Permanent ink allows marker to be used on a variety of surfaces
- Ideal for electricians, plumbers, masons, carpenters, and many other industrial applications
- Permanent marking on any type of materials: concrete, coating roof, metal, wood, pipe, welding
- Water resistant ink
- Fine tip
- Pocket size - 3cm
- Delivered in a box of 72 pcs

STANLEY				
2-47-329	Stanley® mini red/green/blue fine tip marker (4 on clipstrip)	X	12	3253562473295
1-47-329	Stanley® mini red/green/blue fine tip marker (container x 72)	-	72	3253561473296

CARPENTER'S PENCIL

STANLEY

- Carpenter's pencil - Red
- Rectangular graphite core (HB) for clear marking
- Oval carpenters' pencil
- Machined body

STANLEY	Length in mm	Color			
0-93-931	176	red	X	6	3253560939311



CARPENTER'S PENCIL

STANLEY

- Carpenter's pencil - Red
- Rectangular graphite core (HB) for clear marking
- Oval carpenters' pencil
- Machined body

STANLEY	Length in mm	Color			
1-03-850	176	red	-	60	3253561038501



MASON'S PENCIL

STANLEY

- Rectangular graphite core (type 4H) for clear marking
- Oval section
- Green colour
- Stonecutter's pencil

STANLEY	Length in mm	Color			
1-03-851	176	green	-	60	3253561038518



CHALK LINES

FATMAX® PRO CHALK LINE

STANLEY
FATMAX



- Twisted polyester and cotton line for more abrasion resistance and longer life
- Steel Crank Handle
- Contains 100ft of 50lb. Polyester/Nylon string
- Holds over 1.5oz. of chalk
- 5:1 gear ration for quick rewind
- Integrated belt clip for convenience
- Specially designed hook grabs on side, top or bottom for versatility
- Can be used vertically as a plumb bob
- Handle locks into case to hold string in place
- On-board hook storage for convenience

STANLEY	Cord length in m			
0-47-480	30	X	6	3253560474805

FATMAX® PRO CHALK SET (BLACK)

STANLEY
FATMAX



- 5:1 Gear Ratio
- On Board Hook storage
- Chalk View window
- Belt Clip
- Aluminium body
- Twisted polyester and cotton line
- Powder specially formulated for good adhesion and high visibility
- Waterproof and non-clumping – so can still be used if soaked with water
- Black: for external masonry and general internal use

STANLEY	Cord length in m	Number of pieces			
0-47-488	30	2	X	6	3253560474881

FATMAX® PRO REPLACEMENT CHALK LINE

STANLEY
FATMAX



- Fits FatMax® XL™, FatMax® and PowerWinder® chalk reels
- Chalk line out of polyester/nylon of 30 m

STANLEY	Cord length in m			
0-47-102	30	X	6	3253560471026

FATMAX® CHALK LINE KIT

STANLEY FATMAX



- Patented chalk view window to see exactly how much chalk you have left
- Metal crank folds into the case for ease of storage
- 3.5 to 1 gear ratio - rewinds 3 x faster
- Sliding door for quick and easy refill
- High impact ABS case for durability
- Rubber over moulded case for strength and better grip
- Can be used vertically as a plumb bob - Weight and style combination provides "Plumb Bob" utility
- Large 45g chalk capacity to reduce refilling times
- Stainless steel end hook for added durability and rust prevention

STANLEY	Cord length in m			
0-47-681	30	X	6	3253560476816

STANLEY LARGE CAPACITY CHALK REEL

STANLEY



- Large capacity Chalk Reel : 510gr
- 45M line - For big jobs and long distances
- Nylon/polyester high-strength braided line - Extended life, and strength
- 3:1 rewind gear ratio - Retracts line 3x faster than standard 1:1 reels
- High-impact ABS housing - Protects reel from impact
- Rubber over-molding - Provides comfort, secure grip
- Slide-open door - For quick chalk refills
- Stainless steel Ring & Hook Attachment - Easy to use

STANLEY	Cord length in m			
STHT0-47347	45	X	-	3253560473471

NEW

POWERWINDER CHALK LINE

STANLEY



- High Impact ABS Case
- Contains 100ft of 40lb string
- Quick Gear Release – Crank Will Not Spin When Pulling Out Line
- Stainless steel end hook does not rust
- On-Board Hook Storage
- Steel Crank Handle
- Metal crank folds inside the case for storage
- Sliding door for quick and easy refill
- Large, aggressive, stainless steel end hook does not rust
- Weight and style combination provides plumb bob utility

STANLEY	Cord length in m			
0-47-460	30	X	6	3253560474607

POWERWINDER CHALK LINE KIT

STANLEY



- Contains 100ft of 40lb string
- Quick Gear Release – Crank Will Not Spin When Pulling Out Line
- On-Board Hook Storage
- Stainless steel end hook does not rust
- Steel Crank Handle
- Metal crank folds inside the case for storage
- Sliding door for quick and easy refill
- Large, aggressive, stainless steel end hook does not rust
- Weight and style combination provides plumb bob utility
- Case holds 45g/ 1.5oz chalk to reduce filling times

STANLEY	Cord length in m			
0-47-465	30	X	5	3253560474652

CHALK LINE - STANLEY®

STANLEY



- Universal hanging clip
- The line is blocked by folding the handle
- Metal case for strength and long life
- 30g chalk capacity
- Can be used vertically as a plumb bob
- Yellow colour for better visibility
- Stainless steel end hook for added durability and rust prevention
- Die cast aluminium case for durability
- The powder is put in by screwing the watertight upper milled stopper, equipped with felt to regulate the flow of powder
- Available in 15m and 30m

STANLEY	Cord length in m			
0-47-100	30	X	6	3253560471002

REPLACEMENT CHALK LINE

STANLEY



- Cabled absorbant resistant cotton
- 30 m replacement line for all chalk lines
- Line diameter: 1 mm

STANLEY	Cord length in m			
0-47-101	30	X	6	3253560471019

STANLEY® CHALK LINE

STANLEY



- Kit contains 30m chalk line, 113g blue chalk
- Holds 100ft of String
- New Ergonomic Design
- Crank folds into case for storage
- On-Board Hook Storage
- Can be used vertically as a plumb bob
- 30g/ 1oz chalk capacity
- Stainless steel end hook does not rust
- Sliding door for quick and easy refill
- High impact ABS case for durability

STANLEY	Cord length in m	Description			
0-47-440	30	Kit contains 30m chalk line, 113g blue chalk	X	6	3253560474409

STANLEY® CHALK LINE KIT

STANLEY



- Holds 100ft of String
- New Ergonomic Design
- Crank folds into case for storage
- On-Board Hook Storage
- Can be used vertically as a plumb bob
- 30g/ 1oz chalk capacity
- Stainless steel end hook does not rust
- Sliding door for quick and easy refill
- High impact ABS case for durability
- Kit contains 30m chalk line, 113g blue chalk

STANLEY	Set description	Cord length in m			
0-47-443	Kit contains 30m chalk line, 113g blue chalk	30	X	5	3253560474430

COMPACT CHALK REEL

STANLEY



- Less than half the size (by volume) of standard chalk reels
- Takes up less space and weighs less, making it easier to carry on the job or store in the home
- 9M precision line
- Snaps clean, accurate lines
- High-impact ABS housing - Durable and light
- Soft grip over-molding which provides comfortable, secure grip
- 3:1 rewind gear ratio retracts line 3x faster than standard 1:1 reels
- Slide-open door for quick chalk refills
- 28gr chalk capacity which snaps >50 lines per refill
- Belt clip easy for convenient transport

STANLEY				
STHT0-47147		X	6	3253560471477

NEW

COMPACT CHALK REEL KIT WITH POUDRE

STANLEY



- Less than half the size (by volume) of standard chalk reels
- Takes up less space and weighs less, making it easier to carry on the job or store in the home
- 9M precision line
- Snaps clean, accurate lines
- High-impact ABS housing - Durable and light
- Soft grip over-molding which provides comfortable, secure grip
- 3:1 rewind gear ratio retracts line 3x faster than standard 1:1 reels
- Slide-open door for quick chalk refills
- 28gr chalk capacity which snaps >50 lines per refill
- Belt clip easy for convenient transport

STANLEY				
STHT0-47244		X	-	3253560472443

CHALK POWDER

STANLEY



- White: for interior work such as carpet fitting
- Colour recommendations
- Red: for external masonry work
- Blue : all round colour for interior and exterior use
- Good resistance to all atmospheric conditions
- Water resistant
- Powder specially formulated for good adhesion and high visibility
- Available in 115g (blue dot), 115g (red dot), 115g (white dot), 225g (blue powder), 225g (red powder), 1000g blue powder, 1000g red powder
- Indelible

STANLEY	Color	Content in g			
1-47-403	Blue	115	-	12	3253561474033
1-47-404	Red	115	-	12	3253561474040
1-47-405	White	115	-	12	3253561474057
1-47-803	Blue	225	-	12	3253561478031
1-47-804	Red	225	-	12	3253561478048
1-47-917	Blue	1000	-	6	3253561479175
1-47-919	Red	1000	-	6	3253561479199

LASE LEVELLING

R,



AND DETECTION

THE PRO'S ADVICE



JOHN DAVIES
CARPET FITTER

THE RIGHT LASER TOOL FOR THE JOB

THE MAIN TYPES OF STANLEY LASER TOOLS



Optical Level



Rotary



Cross Line



Multi Line



Spot

THE 4 MAIN FUNCTIONS OF LASER TOOLS

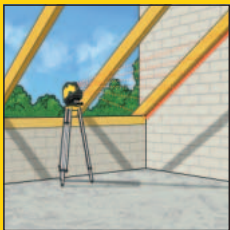

Angles and slopes

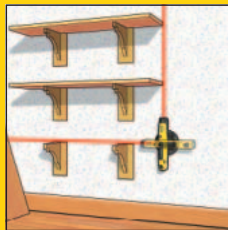

Squaring



Plumb line -
take a point from
floor to ceiling



Horizontal & vertical
levelling & alignment

ARE LASERS POTENTIALLY HAZARDOUS?

Lasers are classed from 1 up to 4 in terms of potential hazard. Stanley laser classes range from class 1 up to class 2M, which pose little or no hazard.

Class 1 - Poses no threat of biological damage.

Class 2 - The output could harm a person if they were to stare into a beam for a long period of time.

Class 2M - Lasers have a divergent beam and may be hazardous if an optical instrument is placed in front of the eye such as a magnifying glass.

WARRANTY REPAIR AND CALIBRATION SERVICE

All Stanley laser products are supplied with a 1 year warranty. Repairs within "normal" usage are free during the warranty period. For repairs within warranty, you will need to contact your dealer who will send the item to Stanley for repair. The item will be repaired and returned to your dealer to hand back to you. For repairs outside of warranty, please follow the process above. An estimate of the repair work will be issued to you to gain consent for the repair work to be carried out. We advise that products are serviced annually and calibrated every 6 months.

WHAT IS A LASER?

LASER stands for 'Light Amplification by Stimulated Emission of Radiation'. A diode is used to create a concentrated laser beam of light in one wavelength. The shorter the wavelength the brighter and more visible the laser beam. Stanley lasers have a standard wavelength of 635 nanometers, which is suitable for use up to 300m.

IP RATING

When working in dusty and damp conditions, the IP rating of the laser is also important. A selection of Stanley lasers are rated IP54 (dust resistant and splash proof) or IP66 (dust resistant and completely waterproof).

LASER MEASUREMENT



CALCULATE GRADIENTS



CALCULATE DISTANCES



ESTIMATE HEIGHTS:
calculate heights with
2 or 3 points



CALCULATE PERIMETERS



TRACKING FUNCTION:
Minimum or maximum distance
per scanning

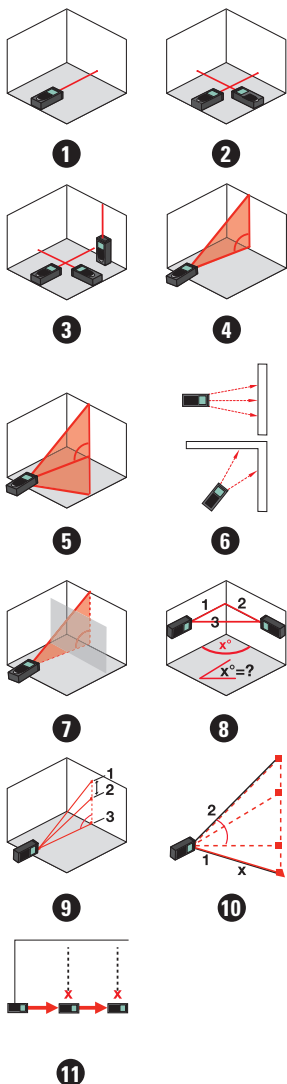

FEATURES	MODEL	TLM65	TLM99	TLM165	TLM330	TLM220I
	Range (Min / Max)	0.21 - 20m	0.1 - 30m	0.1 - 50m	0.05 - 100m	0.05 - 200m
	Accuracy	± 3.0mm	± 2.0mm	± 1.5mm	± 1.0mm	± 1.0mm
	Inclination Sensor	-	-	-	✓	✓
	Protection level	-	IP40	IP54	IP54	IP54
	Display type	2 line	2 line	2 line	3 line	colour
	Backlight	-	-	✓	✓	colour
	Audible alert	-	-	✓	✓	✓
	Calculator with +/- function	-	✓	✓	✓	✓
	Memory storage (level)	-	-	5	20	20
	Timer	-	-	-	0 - 60 sec	0 - 60 sec
	Folding toe	-	-	✓	✓	✓
	Digital 4 x zoom	-	-	-	-	✓
	Automatic Switch Off (Laser / Unit)	120 sec	90/180 sec	90/180 sec	90/180 sec	180/360 sec
FUNCTION	Measurements per set of batteries	up to 3000	up to 3000	up to 3000	up to 5000	up to 5000*
	Batteries Included	✓	✓	✓	✓	✓
	Tripod mounting thread (1/4")	-	-	-	✓	✓
	Includes carry pouch	-	-	✓	✓	✓
	① Distance	✓	✓	✓	✓	✓
	② Area	✓	✓	✓	✓	✓
	③ Volume	✓	✓	✓	✓	✓
	④ Height	-	-	✓	✓	✓
	⑤ Combined Height	-	-	✓	✓	✓
	⑥ Tracking	✓	-	✓	✓	✓
	⑦ Height Tracking	-	-	-	✓	-
	⑧ Distance with Obstruction	-	-	-	✓	✓
	⑨ Triangular Area Measurement	-	-	-	✓	✓
	⑩ Partial Height	-	-	-	✓	✓
	⑪ Stake Out Function	-	-	-	✓	✓

LASER MEASURES

TLM 65 - 20M

STANLEY

- Short distance working range of 20M
- The right functions for DIYers - to be used like a tape
- Compact design and easy to store



NEW

STANLEY	Accuracy of measurement (mm)	Minimum measuring distance (m)			
STHT1-77032	+/- 3	0.5	x	10	3253561770326

TLM 99 - 30M

STANLEY

- Provides Distance/area/volume calculation
- Accuracy: +/- 2mm
- Continuous measurement "tracking" function Finds distance from a target quickly and easily
- Addition / subtraction Convenient way to calculate in the field, using standard measurement units
- New Working range; 30M
- Ergonomical cases



STANLEY	Accuracy of measurement (mm)	Minimum measuring distance (m)	Maximum measuring distance (m)			
STHT1-77138	+/- 2.0	0.01	30	X	10	3253561771385

TLM 330 - 100M

STANLEY

- New Working Range - 100M
- Accuracy: +/- 1mm
- Distance/area/volume calculation
- Inclination sensor
- Continuous measurement
- Indirect measurement using Pythagoras
- Memory
- Backlit, 3 line display
- Multifunctional end piece
- Overmolded housing and IP 54 water/debris resistance
- Ergonomical Cases
- Improved Quality



STANLEY	Accuracy of measurement (mm)	Minimum measuring distance (m)	Maximum measuring distance (m)			
STHT1-77140	+/- 1.0	0,05	100	X	10	3253561771408

TLM 165 - 50M

STANLEY



STANLEY	Accuracy of measurement (mm)	Minimum measuring distance (m)	Maximum measuring distance (m)			
STHT1-77139	+/- 1.5mm	0.01	50	X	10	3253561771392

TLM 220I

STANLEY



- Hi res colour screen
- Digital point finder
- 200 meter range
- Trapezium, indirect horizontal measuring and triangle area
- Enables you to locate the exact point that you want to measure to
- Makes it easy to measure long distance even in sunny conditions

STANLEY	Accuracy of measurement (mm)	Minimum measuring distance (m)	Maximum measuring distance (m)			
1-77-116	+/- 1.0	0.05	200	-	1	3253561771163

ROTATING LASER PRO

RL HW FATMAX® EXTERIOR ROTATING LASER

STANLEY
FATMAX



- Working range 600m
- Drop proof glass enclosed beacon
- Anti-drift system
- Rugged handle and rubber mouldings add extra strength
- Glass Enclosed Head Provides IP rating IP66

STANLEY	Maximum measuring distance (m)			
1-77-496	N/A	-	1	3253561774966

RL HW+ FATMAX® EXTERIOR ROTARY LASER

STANLEY
FATMAX



- Working range 600m
- Drop proof glass enclosed beacon
- The rotating head can be set up for a 10% slope (manual grade)
- Anti-drift system
- Rugged handle and rubber mouldings add extra strength
- Glass Enclosed Head Provides IP rating IP66

STANLEY	Maximum measuring distance (m)			
1-77-429	N/A	-	1	3253561774294

RL HGW FATMAX® EXTERIOR ROTARY LASER

STANLEY
FATMAX



- Working range 600m
- Drop proof glass enclosed beacon
- The rotating head can be set up for a 15% slope (digital grade)
- Anti-drift system
- Rugged handle and rubber mouldings add extra strength
- Glass Enclosed Head Provides IP rating IP66

STANLEY	Maximum measuring distance (m)			
1-77-439	N/A	-	1	3253561774393

RL HV FATMAX® INTERIOR ROTARY LASER

STANLEY
FATMAX



- Working range 400m
- Drop proof glass enclosed beacon
- Horizontal, square laser beam
- The rotating head can be set up for a 10% slope (manual grade)
- Anti-drift system
- Multiple scanning mode (10° / 45° / 90°)
- Can be used with a remote control
- Rugged handle and rubber mouldings add extra strength
- Glass Enclosed Head Provides IP rating IP66

STANLEY	Maximum measuring distance (m)			
1-77-497	60	-	1	3253561774973

RL HVPW FATMAX® INTERIOR ROTARY LASER

STANLEY
FATMAX



- Working range 400m
- Drop proof glass enclosed beacon
- Horizontal, plumb and square beam
- The rotating head can be set up for a 10% slope (manual grade)
- Anti-drift system
- Multiple scanning mode (10° / 45° / 90°)
- Can be used with a remote control
- Rugged handle and rubber mouldings
- Glass Enclosed Head Provides IP rating IP66

STANLEY	Maximum measuring distance (m)			
1-77-427	60	-	1	3253561774270

LASER PENDULUM PRO

STANLEY® SPOT LINE LASER - SLP3

STANLEY



- It has a working range of 30m
- It can project 3 beam (front + up & down)
- It produces the same accuracy spec as Phase I
- It has a magnetically dampended pendulum
- The pendulum has a locking system lock for safe transportation
- It has a special base allowing magnet to rails + pivoting
- Runs on 3 AA batteries

STANLEY	Accuracy of measurement (mm)	Nm			
1-77-318	4 mm / 10 m	1 x 635 nm	-	1	3253561773181

STANLEY® SPOT LINE LASER - SLP5

STANLEY



- It has a working range of 30m (spot) / 10m (line)
- It projects 5 beams (3 horizontal, 1 vertical, 1 plumb) and 1 horizontal line >120°
- Out of true level sensor
- Improved accuracy spec
- It has a magnetically dampended pendulum
- The special base allows magnet to steel rails + pivoting
- The pendulum has a locking device for safe transportation
- Runs on 3 AA batteries

STANLEY	Accuracy of measurement (mm)	Nm			
1-77-319	3 mm / 15 m (H)	2 x 635 nm	-	1	3253561773198

STANLEY® CROSS LINE LASER SCL



STANLEY

- Working range 10m
- Working environment : Interior/ Exterior use
- Project 1 horizontal and 1 vertical line to create a cross line (V:130° / H:130°)
- Same accuracy spec as Phase I
- Pulse beam mode allows operating outdoors in combination with the detector (option)
- Out of true level sensor
- Magnetically dampended pendulum
- Pendulum lock for safe transportation
- Runs on 3 AA batteries

STANLEY	Accuracy of measurement (mm)	Nm			
1-77-320	3 mm / 15 m (V), 3 mm / 15 m (H)	2 x 635 nm	-	1	3253561773204

STANLEY® CROSS LINE LASER - SCL-D



STANLEY

- Working range 30m (spot) / 15m (line) - up to 50m with a detector
- Working environment : Interior/ Exterior use
- Project 1 horizontal and 1 vertical line to create a cross line (V:130° / H:130°)
- Project 2 beams : 1 vertical and 1 plumb
- Pulse beam mode allows operating outdoors in combination with the detector
- Out of true level sensor
- Magnetically dampended pendulum
- Pendulum lock for safe transportation
- Runs on 3 AA batteries

STANLEY	Accuracy of measurement (mm)	Nm			
1-77-321	3 mm / 15 m (U), 6 mm / 15 m (D)	3 x 635 nm	-	1	3253561773211

STANLEY® MULTILINE LASER - SML



STANLEY

- Working range 15m / 50m with a detector
- Working environment : Interior / Exterior use
- Project 1 horizontal and 4 vertical line to create a cross line (V:130° / H:180°)
- Project 1 plumb
- Pulse beam mode allows operating outdoors in combination with the detector (supplied)
- Out of true level sensor
- Magnetically dampended pendulum
- Pendulum lock for safe transportation
- 3 leg tripod - can be remove to fit tripod
- Runs on 4 AA batteries

STANLEY	External working range with detector M	Nm			
1-77-322	50 m	5 x 635 nm, 1 x 650 nm	-	1	3253561773228

LASER PENDULUM DIY

STANLEY® CUBIX™ LASER LEVEL

STANLEY



NEW

- Self leveling cross line laser
- Single laser diode split with lens
- Can also be flip on his back for ceiling application use
- 3 position power / lock switch
- Visual warning / indication for "manual mode"
- Visual warning / indication for "out of level" when in "self leveling mode"
- Integrated slots in housing for quick connection to accessory bracket
- Can be placed everywhere in the room
- 1/4-20 thread on bottom for standard accessory mounting
- Easy to use with existing accessories
- Bracket supplied
- The bracket has ball and socket joints on the arm which allows for multi-directional movement on both ends
- The bracket has an adjustable clamp with soft grip pads to attach to objects
- Bracket - Quick connect head is removable to allow 1/4-20 thread to be used with other standard device(s)

STANLEY				
STHT1-77340		-	1	3253561773402

STANLEY® CROSS90™

STANLEY



NEW

- Self leveling cross line laser
- Additional beam at 90°
- 3 laser diodes, 1 for each of the beams
- Can also be flip on his back for ceiling application use
- 3 position power / lock switch
- Visual warning / indication for "manual mode"
- Visual warning / indication for "out of level" when in "self leveling mode"
- Integrated slots in housing for quick connection to accessory bracket
- Can be placed everywhere in the room
- 1/4-20 thread on bottom for standard accessory mounting
- Easy to use bracket - supplied
- The bracket has ball and socket joints on the arm which allows for multi-directional movement on both ends
- The bracket has an adjustable clamp with soft grip pads to attach to objects
- Bracket - Quick connect head is removable to allow 1/4-20 thread to be used with other standard device(s)

STANLEY				
STHT1-77341		-	1	3253561773419

FATMAX® CL2XTI CROSS LINE LASER

STANLEY
FATMAX



- 25 meter range in a interior and exterior environment
- Projects 1 horizontal and 1 vertical line to create a cross line
- Pulsed beam mode allows operation outdoors in combination with the detector
- Out of true level sensor
- Magnetically dampended pendulum
- Runs on 3x AA batteries (supplied)
- Pendulum lock for safe transportation

STANLEY	Accuracy of measurement (mm)	Working accuracy			
1-77-121	3 mm @ 10 m	25 m	X	1	3253561771231

FATMAX® CLI CROSS LINE LASER KIT INCLUDING CLI LASER UNIT + POLE

STANLEY



- 25 meter range, in an interior and exterior working environment
- Projects 1 horizontal and 1 vertical line to create a cross line
- Out of true level sensor
- Magnetically dampended pendulum
- Pendulum lock for safe transportation

STANLEY	Accuracy of measurement (mm)	Number of pieces	Working accuracy			
1-77-123	4mm @ 10 m	6	25 m	X	4	3253561771231

SLL360 LINE LASER

STANLEY
FATMAX



- Projects 360° degree self leveling line which gives an uninterrupted line just like a rotating laser
- Automatic Self Leveling
- Laser line at 360° + 1 vertical line allows a cross line on front of the unit
- No pulse diode
- Locking pendulum
- Specific Wall Mount bracket for fine adjustments and can fit pole on
- Simple push button operation makes it very easy to operate

STANLEY	Accuracy of measurement (mm)			
STHT1-77137	4mm @ 10m	-	1	3253561771378

FATMAX® CL90I CROSS LINE LASER

STANLEY



- 25 meter range in both interior and exterior working environment
- Out of true level sensor

STANLEY	Accuracy of measurement (mm)	Number of pieces	Working accuracy			
1-77-021	3 mm @ 9 m	4	25 m	X	1	3253561770210

AUTO LEVEL PRO

AL24 GVP LEVELLING SET

STANLEY



- Fits to standard tripod
- Available in 360 degree or 400 gon versions
- 1:100 Stadia for estimating distance
- Fine motion knobs for endless, easy horizontal movement
- Large easy to use focusing knob
- Right angle prism for easy bubble viewing
- Top mounted optical peepsight for ease of ranging
- Large effective aperture with 30 cms minimum range
- Compensator lock protects unit in transit
- Magnetically dampened, wire hung compensator for optimum accuracy & range
- Sealed, dust & water protected for working in all conditions
- Scope has sun-shade for bright light working

STANLEY				
1-77-160		-	1	3253561771606

FATMAX® AL32 AUTOMATIC LEVEL LASER PACK

STANLEY
FATMAX



- X32 magnification - 33% higher magnification
- Wire-hung, magnetically dampened compensator - Improves optimum range and accuracy
- Compensator lock - Protects instrument in transit and storage
- Top mounted optical peep sight - Helps set and quick reference
- Large easy-to-use, precise focussing knob - Ease of use
- Penta Prism - Makes it easier to view the bubble
- Pack includes tripod and 5mtr staff
- Water resistant, sealed construction - Can be used in all weathers

STANLEY				
1-77-245		-	1	3253561772450

MEASURING WHEEL

MW40M COUNTER MEASURING WHEEL

STANLEY



- Folding Kick stand
- Die cast Aluminium wheel with wear resistant rubber tread for improved traction & longer life
- Folding wheel mount
- Heavy Duty metal folding handle & rubber hand grip for maximum durability
- 5 digit counter with manual reset button for superb accuracy
- Gear driven counter with tough plastic housing for long life

STANLEY	Wheel diameter (mm)	Working accuracy			
1-77-174	318	+/- 1%	-	6	3253561771743

DMW40 DIGITAL MEASURING WHEEL, 254MM WHEEL

STANLEY



- Sturdy measuring wheel folds down for easy storage
- Heavy duty metal folding handle & rubber hand grip
- Manual power off
- Folding Kick stand
- Die cast Aluminium wheel with wear resistant rubber tread for improved traction & longer life
- Folding wheel mount
- Recall last reading (optional) when auto power off
- Auto power off after 2 minutes of suspended use
- Digital counter with data storage memory - stores up to 8 measurements
- Automatic conversion of units of measurement for simple & quick usage
- Bi Directional measurement (measures in either direction) for greater versatility
- Designed for exterior use

STANLEY	Wheel diameter (mm)	Working accuracy			
1-77-176	254	+/- 1%	-	6	3253561771767

LASER ACCESSORIES

LINE DETECTOR LD200

STANLEY • Line Laser Detector



STANLEY				
1-77-132		-	1	3253561771323

STANLEY ROTARY LASER DETECTOR RLD400

STANLEY • Rotating Laser Detector



STANLEY				
1-77-133		-	1	3253561771330

ROTARY LASER REMOTE CONTROL RC100

STANLEY • IR remote control



STANLEY				
1-77-134		-	1	3253561771347

GRID TARGET

STANLEY • Enhances laser beam for better visiblity
• Laser reflecting plate with magnetic base



STANLEY				
1-77-170		-	1	3253561771705

RED GLASSES

STANLEY • Important - these are not to be confused with laser SAFETY glasses



STANLEY				
1-77-171		-	1	3253561771712

CAMERA TRIPOD

STANLEY



- Compact and stable
- Strong plastic clips and components
- Strong plastic clips and components
- Use with tilting pan head for lasers having 1/4" thread mount
- Use without pan head for larger lasers having 5/8" thread
- Fitted with tilting pan head
- Threading 5/8" - 1/4"
- Integrated levelling
- Tilting plate for wider versatility
- Adjustable height from 44cm - 119cm for convenience
- Lockable legs

STANLEY				
1-77-201		-	2	3253561772016

58-MNI T MINI TRIPOD FOR CL2 AND SP5

STANLEY



- Folded flat, it can also be used with a 5/8" standard tripod
- Comes complete with magnet

STANLEY				
1-77-192		-	1	3253561771927

ADDITIONAL POLE FOR CL90

STANLEY



- Supplied with carry bag and sliding table with 5/8" thread
- Adjusting spring loaded end section for fine adjustment
- Strong aluminium construction

STANLEY				
1-77-184		-	1	3253561771842

STANLEY® TRIPOD TPM1

STANLEY



- Specific tripod for Multiline laser for outdoor or indoor use
- Specific tripod for Multiline laser for outdoor or indoor use
- Working height : 90 to 173 cm
- Working height : 90 to 173 cm

STANLEY				
1-77-131		-	1	3253561771316

ALUMINIUM TRIPOD 97CM TO 160CM

STANLEY



- Tubular screw for siting plumb
- Extending centre column 102cm - 292cm on 1-77-164 model
- Working height 0,97M to 1,60M
- Working height 0,97M to 1,60M
- 5/8" thread
- Strong, aluminium body with cast flat baseplate, extending legs & quick clamp
- Electrostatically powder painted casting for a durable and long-lasting finish
- Heavy-duty poly-webbing shoulder strap
- Hinges are attached with screws, not rivets
- Lightweight and durable aluminum hinge, clamp and shoe casting

STANLEY				
1-77-163		-	1	3253561771637

ALUMINIUM TRIPOD 119CM TO 292CM

STANLEY



- Tubular screw for siting plumb
- Working height 1,02M to 2,92M
- Quick release extending leg clamps
- 5/8" thread
- Strong, aluminium body with cast flat baseplate, extending legs & quick clamp
- Extending centre column 102cm - 292cm on 1-77-164 model
- Electrostatically powder painted casting for a durable and long-lasting finish
- Heavy-duty poly-webbing shoulder strap
- Hinges are attached with screws, not rivets
- Lightweight and durable aluminum hinge, clamp and shoe casting

STANLEY				
1-77-164		-	1	3253561771644

STANLEY® LASER TRIPOLE



STANLEY

- 5 section telescopic pole
- Spring loaded final adjustment foot
- Extends to 3.6 meters
- Comes with lockable sliding bracket to allow precision location of laser line
- Comes with a tripod base for better stability
- Can be used with 1-77-119, 1-77-118, 1-77-120, 1-77-121, 1-77-117, 1-77-122 and 1-77-021

STANLEY				
1-77-022		-	1	3253561770227

LASER GRADE ADAPTER



STANLEY

- Fine knurled setscrew and protractor plate

STANLEY				
1-77-168		-	1	3253561771682

TRIPOD VERTICAL APPLICATION MOUNT & WALLMOUNT



STANLEY

- Height adjustment via fine screw thread and graduation indicator
- May be screwed to wall surface for ease of use
- 5/8" thread
- 5/8" thread fitting - fitted with channel mount & lock

STANLEY				
1-77-172		-	1	3253561771729

STANLEY ADAPTOR 1/4-5/8

STANLEY

- Small adaptor to fit multiline laser on all pole (Screwthread : 1/4)
- Height : 2cm
- Large base



STANLEY				
1-77-128		-	1	3253561771286

STANLEY ADAPTOR 5/8-5/8

STANLEY

- Long adaptor to fit multiline laser on all tripod (Screwthread : 5/8)
- Height : 7cm



STANLEY				
1-77-024		-	1	3253561770241

CHARGER CLRL100

STANLEY

- Charger for rechargeable batteries in the Multiline and Rotary units
- Charger for rechargeable batteries in the unit Specific adaptor for EUR and UK plugs

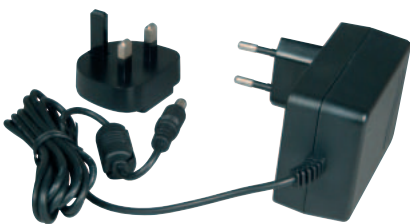

STANLEY				
1-77-127		-	1	3253561771279

STANLEY® RECHARGEABLE BATTERIES X4 AA

STANLEY

- Rechargeable batteries AA
- Battey life : 15h



STANLEY				
1-77-135		-	1	3253561771354

STANLEY® RECHARGEABLE BATTERIES X4 C

STANLEY



STANLEY				
1-77-136		-	1	3253561771361

ALUMINIUM POLE DIRECT READING

STANLEY



STANLEY				
06-TLM		-	1	5902013927280

5 SECTION 5M GRADE ROD ALUMINIUM (EURO VERSION)

STANLEY

- 5m overall with 5 sections graduated in cm & mm
- Strong, light weight aluminium construction
- Built for all weather conditions



STANLEY				
1-77-161		-	1	3253561771613

ELECTRONIC SENSORS

STANLEY® STUD FINDER S100



STANLEY

- Only 1 push button for Calibration makes it very fast and easy to operate
- Detects wood materials - depth upto 19mm
- Detects metal materials - depth upto 19mm
- AC detection upto 51mm
- Operates a warning sound + LED on AC wires detection
- Edge Finder
- User friendly LED
- LED Marking Channel
- Ergonomic soft grip feel
- Quick start manual included

STANLEY				
STHT0-77403		-	4	3253560774035

STANLEY® STUD SENSOR S150



STANLEY

- Only 1 push button for Calibration makes it very fast and easy to operate
- Detects wood materials - depth upto 38mm
- Detects metal materials - depth upto 38mm
- AC detection upto 51mm
- Operates a warning sound + LED AC wires detection
- Edge Finder
- User friendly LED
- LED Marking channel
- Ergonomic soft grip feel
- Quick start manual included

STANLEY				
STHT0-77404		-	4	3253560774042

STANLEY® STUD SENSOR S200

STANLEY



- Only 1 push button for Calibration makes it very fast and easy to operate
- Detects wood materials - depth upto 19mm
- Detects metal materials - depth upto 19mm
- AC detection upto 51mm
- Centre Finder
- using 1 path technology on centre finders
- Ergonomic soft grip feel
- Operates a warning sound + LED on AC wires detection
- Quick start manual included

STANLEY				
STHT0-77406		-	2	3253560774066

FATMAX® STUD SENSOR S300

STANLEY FATMAX



- Only 1 push button for Calibration makes it very fast and easy to operate
- Detects wood materials - depth upto 38mm
- Detects metal materials - ferrous detection upto 75mm
- Detects metal materials - non ferrous detection upto 38mm
- AC detection upto 51mm
- Centre Finder
- using 1 path technology on centre finders
- Ergonomic soft grip feel
- Operates a warning sound- option - wood/metal or AC
- Operates a warning sound + LED on AC wires detection
- Quick start manual included

STANLEY				
FMHT0-77407		-	2	3253560774073

STANLEY® MOISTURE METER

STANLEY



- Dual measurement scale, LCD display with bar graph
- Measures wood moisture from 6% to 44%
- Measures building material moisture from 0.2% to 2.0%
- Self-contained, pocket sized meter
- Impact proof housing
- Replaceable threaded measurement pins
- Auto power OFF conserves battery energy
- Battery operated for on-the-go energy
- Built-in battery check and measurement verification
- Complete with protective cap, three (3) CR-2032 button batteries

STANLEY				
0-77-030		X	1	3253560770303

TORC



HES



HAND TORCHES

FATMAX® HEADLAMP

STANLEY

- High Tech LED for bright and efficient lighting
- Durable casing which make the product drop and Shatterproof
- 8 hour run time for a full working day
- Overhead strap provides a stable fitting for control of light



STANLEY				
FMHT0-70767		X	6	3253561234569

STANLEY® HANDS FREE CLAMPING FLASHLIGHT

STANLEY

- Powerful handheld and heavy Duty
- Opens 90 mm's wide and grips onto ceiling beams, floor joists, and table tops
- 350 degree rotating head and 120 degree head tilt
- Patented battery technology- Use 2 or 4 C cell batteries
- High flood lighting characteristics to illuminate a large work surface
- Professional Use
- Enables it to grip to beams, floor joists and table tops
- Can focus where light is needed
- Puts us ahead of the competition
- Illuminates a large surface area



STANLEY	Item dimensions in cm			
1-95-891	14,5 x 30,0 x 14,0	X	2	3253561958915

FATMAX® PERFORMANCE ALUMINIUM TORCH 2AA

STANLEY
FATMAX



- 40 lumens of light for brighter light and high visibility
- Aluminium body for durability
- Shatter resistant lens
- Water resistant
- 2AA batteries
- High visibility rings
- Wrist strap (included) provides security
- Rear ON/OFF switch
- Energy saving indicator
- High efficiency LED for efficient use of battery life

STANLEY				
1-95-151		X	6	3253561951510

FATMAX® PERFORMANCE ALUMINIUM TORCH 3AA

STANLEY
FATMAX



- 70 lumens of light for brighter light and high visibility
- Aluminium body for durability
- Shatter resistant lens
- Water resistant
- 3AAA batteries
- High visibility rings
- Rear ON/OFF switch
- Energy saving indicator
- High efficiency LED for efficient use of battery life
- Wrist strap (included) provides security

STANLEY				
1-95-152		X	6	3253561951527

FATMAX® PERFORMANCE ALUMINIUM TORCH 3D

STANLEY
FATMAX



- 70 lumens of light for brighter light and high visibility
- Aluminium body for durability
- Shatter resistant lens
- 3D batteries
- Water resistant
- High visibility rings
- Energy saving indicator
- High efficiency LED for efficient use of battery life

STANLEY				
1-95-153		X	6	3253561951534

TRIPOD TORCHES

STANLEY® 3 IN 1 TRIPOD TORCH



STANLEY

- For use as one individual torch or transform into Stanley Tripod Torch for use as three separate torches
- One touch ON/OFF switch turns all flashlights ON/OFF
- Weather resistant - Ideal for outdoor excursions
- Hands-free use
- Tripod release button
- 120 degree multi directional rotating heads enables you to position the torch exactly where light is required
- Precision spot beam
- Each torch generates 20 lumens of bright light
- Hands free operation
- Shatter resistant lens for long life

STANLEY				
1-95-155		X	4	3253561951558

STANLEY® TRIPOD FLASHLIGHT



STANLEY

- New design
- 0.5W LED with 30 Lumens of bright white light
- Infinite position adjustable head
- Patented hands-free tripod design
- Runs with 3 batteries in centre of chamber (batteries not included)
- 40hrs Runtime
- Strong focused light beam
- Aluminum construction legs
- Non slip grip
- Shatter resistant lens

STANLEY				
0-95-112		X	1	3253560951122

STANLEY® KEYCHAIN TRIPOD FLASHLIGHT

STANLEY

- One 5mm LED emits white light
- LED has a 100,000 hour life
- Patented tripod design offers hands free convenience
- 3 position rotating head
- Available in multiple colors
- Includes 3 Lithium cell batteries
- Assorted colors available in clip strip or cut case
- Ideal for all the family
- Attractive and totally practical gift idea



STANLEY	Description			
0-95-113	Display	X	16	3253560951139

MINI TRIPOD TORCH

STANLEY

- Tripod feature for hands free use
- Key chain for portability
- Head rotation to ensure light is directed in correct position
- LED for long life
- Batteries included



STANLEY				
1-95-393		X	10	3253561953934

KNIV



ES



AND
BLADES

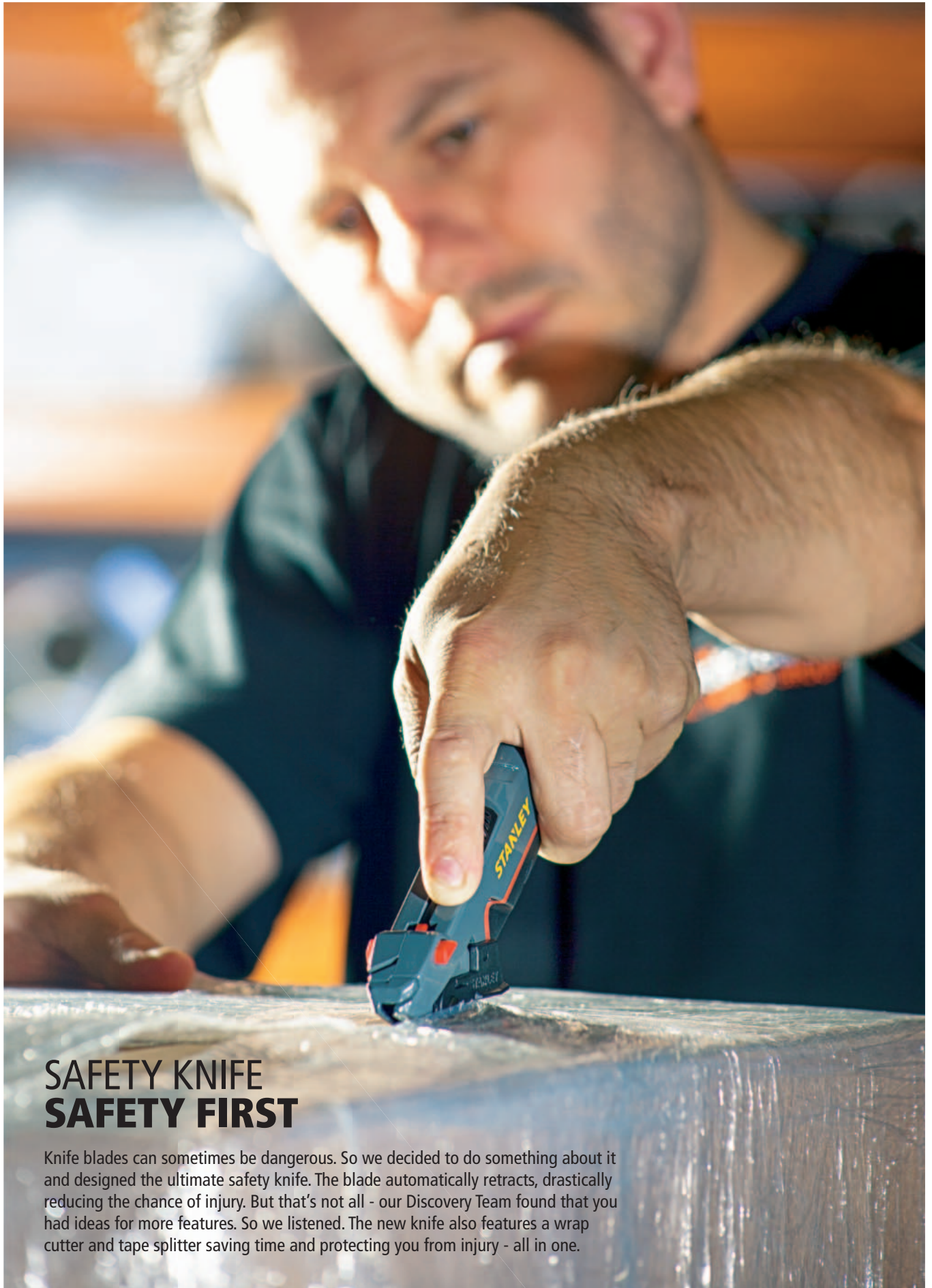

SAFETY KNIFE SAFETY FIRST

Knife blades can sometimes be dangerous. So we decided to do something about it and designed the ultimate safety knife. The blade automatically retracts, drastically reducing the chance of injury. But that's not all - our Discovery Team found that you had ideas for more features. So we listened. The new knife also features a wrap cutter and tape splitter saving time and protecting you from injury - all in one.

THE PRO'S ADVICE



JOHN DAVIES
CARPET FITTER

THE RIGHT KNIFE FOR THE RIGHT JOB

FIXED BLADE KNIVES

These are designed for the heaviest of applications. Although the blade is fixed, the majority of Stanley® Fixed Blade Knives incorporate a rapid blade changing mechanism.



RETRACTABLE BLADE KNIVES

These offer similar performance to the fixed blade models and the blade can be retracted safely into the handle when not in use.



SNAP-OFF BLADE KNIVES

The snap-off blade offers constant sharp edges, but is also strong and thick enough to apply heavy pressure without the blade breaking.



9MM SNAP-OFF BLADE KNIVES

The thinner 9mm Snap-off blade is ideal for thinner more delicate sheet materials and general craft work.



CRAFT, SPORT AND POCKET KNIVES

Handy pocket, craft and sports knives ideal for a wide variety of tasks.



BLADES RANGE GUIDE

	CODE	DESCRIPTION	Carbide™ Blades 11-800 FatMax® Blades 11-700 1992 Blades 11-921	1991 Blades 11-911	1992 Round-Nose Safety Blade 11-987	1996 Blades 11-983	5192 Concave Blades 11-952	5901 Slimknife Blades 11-221 5905 Slimknife Blades 11-115	Saw Blades for Wood 15-276 Saw Blades for Metal 15-277
FIXED BLADE KNIVES	0-10-818	FatMax® Xtreme™ Fixed Blade Knife	●	●		●	●		●
	0-10-780	FatMax® Fixed Blade Knife	●	●		●	●		●
	1-10-550	Titan Fixed Blade Knife	●	●		●			●
	0-10-010	Interlock Fixed Blade Knife	●	●	●	●	●		●
	2-10-199	199 E Knife	●	●		●			●
	0-10-299	Utility Knife	●	●		●	●		●
	0-10-129	199 E Saw Knife Set	●	●		●	●		●
RETRACTABLE BLADE KNIVES	0-10-789	FatMax® Xtreme™ Twin Blade Knife	●	●		●	●		
	0-10-819	FatMax® Xtreme™ Retractable Blade Knife	●	●		●	●		
	0-10-778	FatMax® Retractable Blade Knife	●	●		●	●		
	1-10-122	Titan Retractable Knife	●	●		●	●		
	1-98-456	Quick Change Knife	●	●		●	●		
	0-10-020	Interlock Knife	●	●		●	●		
	0-10-779	Dynagrip® Retractable Blade Knife	●	●		●	●		
	0-10-189	Springback Safety Knife	●	●	●	●	●		
	0-10-810	Quickslide Pocket Knife	●	●		●	●		
	2-10-099	Original Stanley 99E Retractable Blade Knife	●		●	●	●		
	0-10-088	Retractable Blade Utility Knife	●	●		●	●		
CRAFT KNIVES	0-10-590	Interlock Craft Knife						●	
WINDOW SCRAPER	0-28-590	Window Scraper	●			●			

CRAFTSMAN KNIVES

FATMAX® ALL PURPOSE KNIFE - CARBON STEEL BLADE

STANLEY
FATMAX

- Knife blades hardened to 60 HRC - for added durability and life
- Ground and hand sharpened - for extended first cut sharpness
- Soft grip design for comfortable extended heavy duty use
- Holster with belt clip for convenient knife transport
- 1.5mm Carbon Steel Blade
- Blade Length 3 5/8"

STANLEY	Blade width in mm	Blade length in mm			
0-10-231	1.5	90	-	6	3253560102319

FATMAX® ALL PURPOSE KNIFE - STAINLESS STEEL BLADE

STANLEY
FATMAX

- Knife blades hardened to 60 HRC - for added durability and life
- Ground and hand sharpened - for extended first cut sharpness
- Soft grip design for comfortable extended heavy duty use
- Holster with belt clip for convenient knife transport
- A better choice for use around water, especially salt water
- 2.5mm stainless steel blade
- Blade length 3-5/8"

STANLEY	Blade width in mm	Blade length in mm			
0-10-232	2.5	90	-	6	3253560102326

FIXED BLADE KNIVES

FATMAX® FIXED BLADE KNIFE

STANLEY
FATMAX



- Magnetic nose
- Thumb pad
- Blade clamp
- Pop-up blade dispenser
- Ergonomic design ideal for cutting material such as carpet without scrapping knuckles
- Soft touch panels/grips
- Catridge holds up to 5 blades
- Push button blade storage
- Durable, simple and comfortable shape
- Narrow nose ideal for more accurate cutting applications



STANLEY	Length in mm			
0-10-780	170	X	6	3253560107802

TITAN FB

STANLEY





- Stock of blades incorporated in the handle
- Available with sheath
- Ideal for precision cutting of the most flexible to the most resistant materials (paper, cardboard, plastic, leather)
- Supplied with 3 heavy duty blades
- Rear hinge system and tightening wheel for rapid blade changing without tools
- Strong high quality brass wheel for efficient locking of the blade
- Light weight aluminium body combining ease of use and durability

STANLEY	Length in mm			
2-10-550	175	X	12	3253562105509

199 E**STANLEY**

- Knife supplied with an assortment of 5 blades
- Blade holder inside the handle
- Over lapping nose blade locking system for greater safety during cutting
- Zinc alloy body with a grooved surface for comfortable, assured holding

STANLEY	Length in mm			
2-10-199	140	X	12	5000366101996

**UTILITY KNIFE****STANLEY**

- Supplied with 3 spare blades
- Integrated blade holder
- Interlock patented blade locking system for greater safety during cutting
- Metal knife lacquered and grooved for improved holding

STANLEY	Length in mm			
0-10-299	136	X	12	3253560102999



RETRACTABLE BLADE KNIVES

FATMAX® XTREME™ TWIN BLADE KNIFE

STANLEY
FATMAX



- Twin Blade Sliders
- Instant Blade Change Button
- Thumb Pad for extra grip
- Blades Storage for 5 blades
- Ergonomic design grip
- Interlocking nose for security
- Blade clamp increases Push Back force
- Torsional resistance prevents knife from separating when twisted
- Knife still operates if dropped
- Solvent resistant to: Gasoline, Turpentine, Lacquer, Alcohol, Thinners, Mineral Spirits

STANLEY	Length in mm			
0-10-789	180	X	6	3253560107895

FATMAX® RETRACTABLE UTILITY KNIFE

STANLEY
FATMAX



- Push button blade change
- Thumb rest
- Blade storage lock
- Cartridge holds up to 5 blades
- Torsional resistance prevents knife from separating when twisted
- Temperature resistance: -40°C to +60°C
- Drop testing ensures knife still operates even if dropped
- Solvent resistance ensures resistance to: Gasoline, Turpentine, Lacquer, Alcohol, Thinners, Mineral Spirits
- Corrosion resistance means that knife stays operational even in excessive humidity
- Long life with over 2000 cycles with no deviation

STANLEY	Length in mm			
0-10-778	170	X	6	3253560107789

QUICK CHANGE KNIFE

STANLEY



- Interlock system - lateral locking of the blade
- Slot for cutting string
- Anti-sliding support zone for the thumb
- Metal body for heavy duty use
- Integrated wire snap off blade knife
- Thumb pressure pad
- Supplied with 3 blades
- 8-blade storage holder - accessible without tools
- Quick blade change through simple pressure on yellow button
- Ergonomic bimaterial body - for precise guiding of the cut and comfort of use

STANLEY	Length in mm			
0-10-788	180	X	6	3253560107888

TITAN RB

STANLEY



- Rear hinge and tightening wheel system for quick blade changing without tools
- Steel blade holder
- Ideal for precision cutting of the most flexible to the most resistant materials (paper, cardboard, plastic, leather)
- Ergonomic shape
- Available with scabbard
- Supplied with 5 blades
- Available with sheath
- Lacquered body for better comfort during use
- Strong high quality brass wheel for efficient locking of the blade
- Lightweight aluminium body combining ease of use and durability

STANLEY	Length in mm			
2-10-122	185	X	12	3253562101228

AUTOLOAD RETRACTABLE KNIFE

STANLEY



- Instant soft grip with rubber slider - Increased comfort
- Instant soft grip with rubber slider - Increased comfort
- Easy storage access - creates convenient access to new blades
- Narrow nose – ideal for plasterboard applications
- Accepts all standard TK blades

STANLEY	Length in mm			
0-10-237		X	4	3253560102371

NEW

SPRINGBACK KNIFE

STANLEY



- Safety knife with self retracting blade
- Supplied with special round nose heavy duty blade for ultimate safety (1992 trapezoid blade)
- The blade remains outside as long as a thumb is kept on the push button and retracts automatically when the button is released
- Zinc alloy body, very resistant and light
- Contoured handle with diagonal ribs for slip-resistant grip
- Safe, Inter-locking nose
- Epoxy Paint
- Blade storage inside the handle
- Blade Extension 1,7 cm

STANLEY	Length in mm			
0-10-189	155	X	6	3253560101893

99 E RETRACTABLE BLADE KNIFE

STANLEY



- The one and only original Stanley retractable knife
- Interlock nose firmly secures blade into knife
- Blade holder inside the handle
- Rounded push button
- Blades stored inside the handle
- A positioning stop allows better holding of the blade
- 5 blade positions allows wider usage for variety of cutting applications
- Total blade blocking even during difficult cuts
- Precision die cast zinc body both strong and lightweights
- Knife supplied with a range of 5 blades

STANLEY	Length in mm			
2-10-099	155	X	12	3253562100993
1-10-099	155	-	12	3253561100994

FATMAX® KNIFE HOLSTER

STANLEY FATMAX



- Cut proof plastic interior to resist wear and punctures
- Strong belt clip for attachment
- 600 denier polyester for long life
- Heavy-duty stitching to perform under heavy usage
- Pocket for 10 pack blades for convenience
- Pouch fits all Stanley knives
- Ideal for 1992 blades

STANLEY	Length in mm			
0-10-028		X	6	3253560100285

SNAP-OFF BLADE KNIVES

FATMAX® PRO SNAP OFF KNIFE - 25 MM

STANLEY
FATMAX



- FatMax PRO Snap-Off Blade Knife
- Integrated blade snapper – For safe and convenient blade breaking
- Stainless steel blade cassette – Smooth blade extension and retraction
- Wide 25mm blade for heavy duty, intensive applications
- Ribbed handle – Improves grip and prevents slip when in use
- Extra long body – For two handed grip when extra cutting force is needed
- No tools required for blade changing for speed and ease
- Locking knob ideal for heavy duty applications
- Die cast aluminium housing for strength and durability
- Stainless steel cartridge holds 4 blades

STANLEY	Blade width in mm	Length in mm			
0-10-820	25	210	X	6	3253560108205

9MM FATMAX® SNAP-OFF KNIFE

STANLEY
FATMAX

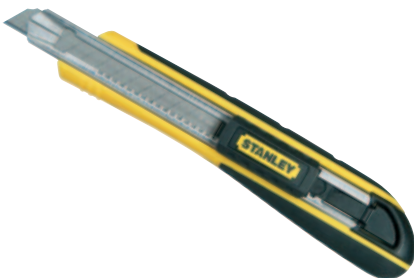

- ABS bimaterial body for an excellent grip
- Blade wiper removes excess debris to prolong the life of the knife
- Removable blade snapper ensures faster and safer removal of a worn segment
- Cartridge holds up to 6 blades
- Instant blade replacement
- Soft grip bi-material handle for comfort and control
- Stainless steel cartridge holds 6 blades
- Carriage of stainless steel blade: longevity and perfect guidance of the blade
- Automatic blocking of the blade for safe use

STANLEY	Blade width in mm	Length in mm			
0-10-475	9	138	X	6	3253560104757

18MM FATMAX® SNAP OFF KNIFE

STANLEY
FATMAX



- ABS bimaterial body for an excellent grip
- Blade wiper removes excess debris to prolong the life of the knife
- Removable blade snapper ensures faster and safer removal of a worn segment
- Cartridge holds up to 6 blades
- Instant blade replacement
- Soft grip bi-material handle for comfort and control
- Stainless steel cartridge holds 6 blades
- Carriage of stainless steel blade: longevity and perfect guidance of the blade
- Automatic blocking of the blade for safe use
- Delivered with FatMax blades

STANLEY	Blade width in mm	Length in mm			
0-10-481	18	180	X	6	3253560104818

FATMAX® 25MM SNAP-OFF KNIFE

STANLEY
FATMAX



- ABS bimaterial body for an excellent grip
- Blade wiper removes excess debris to prolong the life of the knife
- Carriage of stainless steel blade: longevity and perfect guidance of the blade
- Removable blade snapper ensures faster and safer removal of a worn segment
- Cartridge holds up to 4 blades
- Instant blade replacement
- Soft grip bi-material handle for comfort and control
- Stainless steel cartridge holds 4 blades
- Automatic blocking of the blade for safe use
- Double safety with additional blocking by cursor for a perfect maintenance of the blade
- ABS bimaterial body for an excellent grip
- Blade wiper removes excess debris to prolong the life of the knife
- Carriage of stainless steel blade: longevity and perfect guidance of the blade
- Removable blade snapper ensures faster and safer removal of a worn segment
- Cartridge holds up to 4 blades
- Instant blade replacement
- Soft grip bi-material handle for comfort and control
- Stainless steel cartridge holds 4 blades
- Automatic blocking of the blade for safe use
- Double safety with additional blocking by cursor for a perfect maintenance of the blade

STANLEY	Blade width in mm	Length in mm			
0-10-486	25	215	X	6	3253560104863

DYNAGRIP SNAP-OFF BLADE KNIFE WITH CARTRIDGE

STANLEY



- Automatic blade change for quick usage
- Professional quality
- Strong steel blade barrel
- Wheel locking clamps the blade during cutting for greater safety and performance
- Self blocking push button and automatic blade selector
- Stainless steel cartridge holds 6x18mm blades
- Soft grip bi-material handle for comfort
- Carriage blade holder and stainless steel guard to reinforce the longevity and the solidity of the cutter
- Integrated spare blade holder

STANLEY	Blade width in mm	Length in mm			
0-10-480	18	175	X	6	3253560104801

SNAP OFF BLADE KNIVES - 25 MM

STANLEY



- Supplied with 1 blade
- Blade divisible into 7 segments for less frequent blade changes
- 25 mm blade and 0.7 mm thickness improving performance during intensive work
- Dynagrip bimaterial handle
- The blade is blocked by a notched wheel for improved security and cutting precision
- Blade holder support and blade guide in stainless steel to reinforce the longevity and solidity of the snap off blade knife
- Optimal grip and ergonomics

STANLEY	Blade width in mm	Length in mm			
0-10-425	25	180	X	6	3253560104252

DYNAGRIP SNAP-OFF BLADE KNIFE - 18MM

STANLEY



- Blade blocking system using a wheel for greater safety while cutting
- Ergonomic handle in flexible elastomer for long life for comfort in use
- Blade carrier and blade guide in stainless steel for smooth operation, strength and longlife



STANLEY	Blade width in mm	Length in mm			
0-10-418	18	165	X	6	3253560104184
0-10-409	9	135	X	12	3253560104092

INTERLOCK SNAP OFF BLADE KNIFE - 18 MM

STANLEY



- Quick and easy blade change through notched wheel no tools required
- Anti-sliding ergonomic shape
- Solvent resistant, metal body for strength
- Pushbutton and effective blocking of the blade by a serrated roller notched for an increased safety and a precision of cut
- System interlock of blocking of the blade to prevent the rising of the knife, even under strong pressure



STANLEY	Blade width in mm	Length in mm			
0-10-018	18	165	X	12	3253560100186
0-10-095	9,5	135	X	12	3253560100957

SM SNAP OFF BLADE KNIFE - 9 MM

STANLEY



- Blade snapper included in handle for safety
- Multi-position push button for quick, easy use
- Two part moulded body that allows rapid blade changing
- Blade included in the body of the cutter for more safety



STANLEY	Blade width in mm	Length in mm			
0-10-150	9	130	X	12	3253560101503
1-10-150	9	130	-	24	3253561101502

SM SNAP OFF BLADE KNIFE - 18 MM

STANLEY



- Blade snapper included in handle for safety
- Multi-position push button for quick, easy use
- Two part moulded body that allows rapid blade changing.
- Built in blade snap off functionality

STANLEY	Blade width in mm	Length in mm			
0-10-151	18	160	X	12	3253560101510
1-10-151	18	160	-	24	3253561101519

FATMAX® SAFETY KNIFE

STANLEY
FATMAX



- First safety knife to have auto retractable blade, wrap cutter, tape splitter
- Auto Retractable blade for safety
- Blade automatically retracts when it loses contact with surface
- Shrink wrap cutter for opening pallets / strapping
- Tape splitter - ideal for opening boxes without cutting contents
- Soft grip for comfort
- Blade storage - for quick and easy use
- Instant blade change - for quick use

NEW

STANLEY				
0-10-242		X	4	3253560102425

SAFETY WRAP CUTTER

STANLEY



- Shrink wrap cutter for opening pallets and boxes/ strapping
- Large Handle - for ease of use
- Finger guard for safety

NEW

STANLEY				
0-10-244		X	6	3253560102449
0-10-245		x	6	3253560102456

POCKET FOLDING SAFETY KNIFE

STANLEY



- Auto retract blade for safety
- Pocket sized folding safety knife for convenience
- Takes standard and round nose blades
- Instant blade change - for quick use

NEW

STANLEY				
0-10-243		X	4	3253560102432

CRAFT, SPORTS, POCKET KNIVES AND SCRAPERS

FATMAX® PRO FOLDING TWIN-BLADE KNIFE

STANLEY
FATMAX



- Multi-tasking with one knife only
- 2 knives in one
- Increased work speed and efficiency
- Allows quick change
- Longer blade-life – use the right blade for the job
- Folds into compact size for convenient storage

STANLEY	Length in mm			
XTHT0-10502	180	X	6	3253560105020

FOLDING FIXED BLADE KNIFE

STANLEY
FATMAX



- Ergonomic design for comfortable extended heavy duty use
- Metal body for added durability
- Soft hand grip and thumb pad for comfort and control
- Tape Cutter for box opening without damaging contents
- Quick blade change – for speed of use
- Blade storage for convenient blade storage and quick blade replacement
- Belt clip for convenient knife transport

STANLEY	Length in mm			
FMHT0-10827	170	-	2	3253560108274

STANLEY® MULTI-TOOL

STANLEY

- Retractable Utility Knife with Instant Blade Change
- Multi-bit screwdriver (PH2 bit)
- Jab saw (ground tooth blade / 2 sided)
- Composite construction – for long life



NEW

STANLEY				
0-71-699		X	4	3253560716998

FATMAX® RETRACTABLE FOLDING UTILITY KNIFE

STANLEY FATMAX

- Ergonomic, rugged design for heavy duty use
- Retractable blade for safety and convenience
- Instant blade change for speed of use
- Blade storage for convenience



STANLEY	Length in mm			
0-10-825	140	X	6	3253560108250

STANLEY® FOLDING UTILITY KNIFE

STANLEY

- Thumb stud for easy opening-
- Quick change blade.
- Aluminum handle for durability.
- Stainless steel belt clip.
- Quick change fixed blade.



STANLEY	Length in mm			
0-10-855	160	X	6	3253560108557

QUICKSLIDE POCKET KNIFE

STANLEY



- All metal construction – solid, reliable and long lasting
- Push down and slide safety feature – ensures the blade is not accidentally extended
- Metal belt clip
- One handed operation blade slider – extends the blade easily and quickly
- Pocket size for convenience

STANLEY	Length in mm	Description			
0-10-810	145	Knife	X	6	3253560108106
9-10-810	145	Display	-	12	3253569108107

QUICKSLIDE SPORT UTILITY KNIFE

STANLEY



- Holster / Blade Bonus Options
- Available in Merchandiser
- Thumb Slider - For Easy operation of Utility Blade
- Interlock mechanism allows 1 blade NOT both to be exposed at a time
- Spine Lock- Lock and Release the Sports Blade for Safety
- Thumb Grip - Easy to Open Sports Blade One Handed
- No Tools Utility Blade Change – Easy to replace blades
- Standard Utility Blade
- 3" / 75mm Serrated Sport Blade
- Zinc Blade Slider for durability and strength

STANLEY	Length in mm			
0-10-813	120	X	2	3253560108137
9-10-813	120	X	12	3253569108138

14 IN 1 FOLDING LOCKING MULTI TOOL

STANLEY



- Patented Locking Mechanism
- Hassle Free and Secure Tool Selection
- Durable Body with Steel Inserts
- Site Tough
- Sockets and 1/4" Bits
- Versatile Range of Tools for Any Job
- Folding Design
- Compact and Portable

STANLEY				
STHT0-70695		X	6	3253560706951

12 IN 1 MULTI-TOOL



STANLEY

- 12 tools in 1: 1. Universal pliers with serrated noses 2. Wire cutter 3. Saw 4. Small knife 5. Large knife 6. Bottle opener 7. Curve jaw pliers 8. 3 mm flared screwdriver 9. 6 mm flared screwdriver 10. 8 mm flared screwdriver 11. Phillips 1 screwdriver 12. File
- Stainless steel construction
- Polished finish
- Ergonomic handle
- Easy access to tools
- Ideal for everyday uses at work (industry, automotive & construction) or at home
- Supplied with a STANLEY branded pouch with a belt clip
- Length when open: 165mm
- Length when bent: 105mm

STANLEY				
0-84-519		X	5	3253560845193

110MM FOLDING POCKET KNIFE



STANLEY

- Pocket craft knife with a retractable blade
- Metal body for strength
- Supplied with 2 X 5901 blades

STANLEY	Length in mm			
0-10-598	110	X	12	5000366105987

DISPOSABLE CRAFT KNIFE



STANLEY

- Disposable craft knife for precision works
- Supplied with 5901 blade
- Blades protected by a plastic guard for long life
- A tapered plastic body allows precision blade control



STANLEY	Length in mm	Number of pieces			
1-10-601	140	50	-	50	3253561106019

5901 SLIMKNIFE BLADE

STANLEY



- Straight general purpose light duty blade for modelling and craft work
- For use with 10-590 Craft Knife
- Universal use



STANLEY	Blade length in mm			
0-11-221	60	X	10	3253560112219
1-11-221	60	-	1	3253561112218

HOBBY

STANLEY



- For fine and precision work
- Supplied with a 11-411 blade for 10-401 and a 11-413 blade for 10-402
- Positive blade blocking
- Metal guilloche pattern handle

STANLEY	Length in mm			
0-10-401	120	X	6	3253560104016

SHARP-ANGLED BLADES FOR HOBBY CRAFT KNIFE

STANLEY

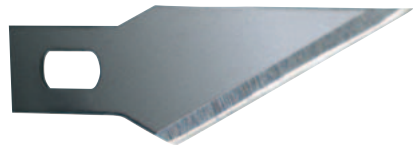

- For craft knife 10-401 and 10-402
- Hardened steel
- Sharp angle blade

STANLEY	Blade length in mm			
0-11-411	45	X	10	3253560114114

PROFESSIONAL GLASS SCRAPER

STANLEY



- Professional quality
- Retractable rectangular blade
- Brass push button
- Metal body
- Ideal tool to remove paint, glue...
- Replacement blades 0-28-510 and 1-11-515

STANLEY	Blade width in mm			
0-28-500	40	X	10	3253560285005
0-28-510	40	X	10	3253560285104
1-11-515	40	-	1	3253561115158

PAINT SCRAPER

STANLEY



- Hardened resharpenable blade
- Hardened resharpenable blade
- 2-edged blade
- Synthetic handle scraper
- Four-edged blade, two edges for trimming
- Made of black plastic, black finish, with steel bolt heart

STANLEY	Blade width in mm	Length in mm			
0-28-616	25	155	X	6	3253560286163
0-28-617	38	180	X	6	3253560286170
0-28-619	64	230	X	6	3253560286194

PAINT SCRAPER SPARE BLADES

STANLEY

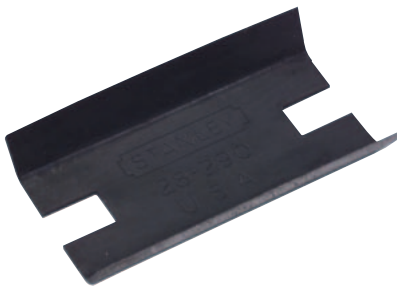

- Blade 2 edges
- Tempered steel blade and regrindable

STANLEY	Blade length in mm	Description			
0-28-631	25	Replacement blade	X	5	3253560286316
0-28-290	38	Replacement blade	X	5	3253560282905
0-28-292	64	Replacement blade	X	5	3253560282929

WINDOW SCRAPER

STANLEY



- Ideal for removing excess paint/stickers from windows
- Supplied with 1 heavy duty blade
- Yellow plastic handle with Stanley heavy duty blade

STANLEY	Blade width in mm	Length in mm			
0-28-590	60	170	X	12	5000366105932

45 MM ROTARY CUTTER

STANLEY



- Accepts both Stanley and OLFA 45 mm rotary blades
- Ideal for cutting curves – heavily used in fabrics / craft application
- Ergonomic slip resistant handle
- Designed for both left and right handed use
- Heavy duty rotary blade ground and sharpen

STANLEY	Length in mm			
STHT0-10194	175	X	4	3253560101947

45MM ROTARY BLADE X 1 (REFIL)

STANLEY



STANLEY	Diameter in mm			
STHT0-11942	45	X	4	3253560119423

KNIFE BLADE - UTILITY

FATMAX® TUNGSTEN CARBIDE UTILITY BLADES

STANLEY
FATMAX



- NEW Longest lasting blade on the job site
- Improved durability and wear – lasts more than 5 times longer than competitive utility blades
- NEW Tungsten Carbide Powder Deposited Through a High Powered Laser
- Tungsten carbide durability and hardness is second only to diamond
- NEW ONLY a carbide edge allows rest of blade to remain flexible (carbide is much more brittle than steel)

STANLEY	Height in mm	Blade length in mm			
0-11-800	19	62	X	10	3253560118006
2-11-800	19	62	X	10	3253562118004
8-11-800	19	62	X	6	3253568118008

FATMAX® UTILITY BLADE

STANLEY
FATMAX



- Heat treated back allows blade to flex and spring back whilst maintaining snap resistance
- Induction hardened edge ensures 75% longer life
- S3 cutting technology makes blade 35% sharper
- Resistant up to 35 kg
- 20% stronger
- New geometry of the blade: more edge
- Treatment by induction of the edge: increased resistance, lengthened lifespan

STANLEY	Blade length in mm	Height in mm	Thickness in mm	Number of pieces			
2-11-700	63	20	0.65	10	X	10	3253562117007
4-11-700	63	20	0.65	50	-	1	3253564117005
1-11-700	63	20	0.65	100	-	1	3253561117008

1991 TRIMMING KNIFE BLADE

STANLEY



- Normal duty general purpose blade ideal for paper, card, leather and most sheet materials
- Blades fit all standard Stanley knives (except 99E knife)
- Small 2-point reversible trapezoid blade
- Trapezoid blade with rounded ends to limit risks of injury
- Can be supplied as 5 units on a card, 10 units in a dispenser or 100 units in bulk

STANLEY	Blade length in mm	Height in mm	Thickness in mm	Holes	Number of pieces			
0-11-911	50	19	0.45	no	5	X	10	5000366119113
1-11-911	50	19	0.45	no	100	-	1	3253561119118
2-11-911	50	19	0.45	no	10	X	10	3253562119117
3-11-908	50	19	0.45	yes	10	X	10	3253563119086

1992 TRIMMING KNIFE BLADE

STANLEY



- The original and best heavy duty, general purpose blade
- Blades fit all standard Stanley knives
- Can be supplied as 5 units on a card, 10 units in a dispenser or 100 units in bulk
- Ideal for carpet, vinyl and any other material requiring a stiffer and stronger blade
- Long model for all types of cutting work
- Highly resistant large 2-point reversible trapezoid blade
- Trapezoid blade with rounded ends to limit risks of injury

STANLEY	Blade length in mm	Height in mm	Thickness in mm	Holes	Number of pieces			
0-11-921	62	19	0.65	no	5	X	10	5000366119212
1-11-921	62	19	0.65	no	100	-	1	3253561119217
2-11-921	62	19	0.65	no	10	X	10	3253562119216
3-11-916	62	19	0.65	yes	10	X	10	3253563119161
6-11-916	62	19	0.65	yes	100	-	1	3253566119168
1-11-916	62	19	0.65	yes	100	-	1	3253561119163

1992 ROUNDED TIP BLADE

STANLEY

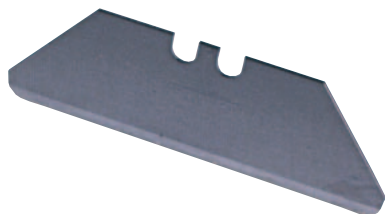

- Ideal for opening cartons without tearing contents
- Ideal safety blade
- Trapezoid blade with rounded ends to limit risks of injury
- Blades fit Springback knife and 99E original Stanley retractable blade knife
- Heavy duty blade with rounded ends
- Thermal treatment of the steel

STANLEY	Blade length in mm	Height in mm	Thickness in mm	Number of pieces			
2-11-987	62	19	0.65	10	X	10	3253562119872

1996 TRIMMING KNIFE BLADE

STANLEY

- Sharpened hook with point for penetrating and cutting sheet material
- Blades fit all Stanley knives
- Can be supplied as 5 units on a card, 10 units in a dispenser or 100 units in bulk.
- Also ideal for plastic sheeting as used in packaging industry
- Sharpened hook blade with point ideal for penetrating cutting sheet material, in particular floor, roof and plastic coverings

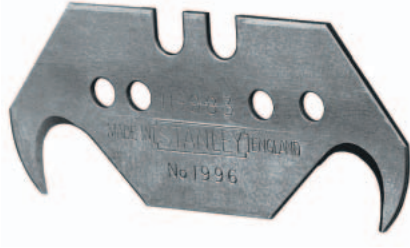

STANLEY	Blade length in mm	Height in mm	Thickness in mm	Holes	Number of pieces			
0-11-983	50	19	0.65	no	5	X	10	5000366119618
2-11-983	50	19	0.65	no	10	X	10	3253562119834
1-11-983	50	19	0.65	no	100	-	1	3253561119835
1-11-802	50	19	0.65	yes	100	-	1	3253561118029
3-11-802	50	19	0.65	yes	10	X	10	3253563118027

1995 H

STANLEY

- With large central hole for carpet leveller
- Reversible large twin hook blade
- Ideal for thick carpets

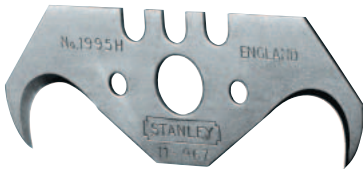

STANLEY	Blade length in mm	Height in mm	Thickness in mm	Number of pieces			
1-11-967	55	19	0.65	100	-	1	3253561119675

LINOLEUM BLADE

STANLEY

- Pruning knife blade in high resistance hardened steel for fixed blade knives



STANLEY	Blade length in mm			
0-11-980	80	X	10	3253560119805

5192 CONCAVE TRIMMING KNIFE BLADE

STANLEY

- Ideal where accuracy is paramount
- Concave blade for precision cuts on leather and marquetry
- Ideal for all models except 10-550 Titan Fixed blade Knife and 10-199 199E Fixed Blade Knife



STANLEY	Blade length in mm	Height in mm	Thickness in mm	Number of pieces			
0-11-952	60	19	0.65	5	X	10	3253560119522
1-11-952	60	19	0.65	100	-	1	3253561119521



KNIFE BLADE - SNAP OFF

FATMAX® TUNGSTEN CARBIDE SNAP OFF BLADES 18MM

STANLEY
FATMAX



- 5X SHARPER - LONGER
- NEW Longest lasting blade on the job site
- Improved durability and wear – lasts more than 5 times longer than competitive utility blades
- NEW Tungsten Carbide Powder Deposited Through a High Powered Laser
- Tungsten carbide durability and hardness is second only to diamond
- NEW ONLY a carbide edge allows rest of blade to remain flexible (carbide is much more brittle than steel)



STANLEY	Size in mm			
STHT0-11818	18	X	10	3253560118181
STHT2-11818	18	X	10	3253562118189
STHT8-11818	18	X	6	3253568118183

FATMAX® TUNGSTEN CARBIDE SNAP OFF BLADES 25MM

STANLEY
FATMAX



- 5x SHARPER - LONGER
- NEW Longest lasting blade on the job site
- Improved durability and wear – lasts more than 5 times longer than competitive utility blades
- NEW Tungsten Carbide Powder Deposited Through a High Powered Laser
- Tungsten carbide durability and hardness is second only to diamond
- NEW ONLY a carbide edge allows rest of blade to remain flexible (carbide is much more brittle than steel)

STANLEY	Size in mm	Number of pieces			
STHT0-11825	25	5	X	10	3253560118259
STHT3-11825	25	20	X	10	3253563118256

FATMAX® 18MM BLADE

STANLEY
FATMAX



- Treatment by induction of the edge: increased resistance
- New geometry of blade: more edge
- Blade with 8 sectile elements
- More 25% of resistance and lifespan

STANLEY	Size in mm	Number of pieces			
2-11-718	18	10	X	10	3253562117182
3-11-718	18	50	-	1	3253563117181

FATMAX® 25MM BLADE

STANLEY
FATMAX



- Treatment by induction of the edge: increased resistance
- New geometry of blade: more edge
- Blade with 7 sectile elements
- More 50% of resistance and lifespan

STANLEY	Size in mm	Number of pieces			
2-11-725	25	10	X	10	3253562117250
3-11-725	25	20	-	10	3253563117259

SNAP OFF KNIFE BLADES - 9 MM

STANLEY

- Spare blade dispenser with blade breaker and storage of used segments
- 12 breakable blade segments
- Blade for 9.5 mm cutter

STANLEY	Size in mm	Number of pieces			
0-11-300	9	10	X	10	3253560113001
1-11-300	9	100	-	1	3253561113000



SNAP OFF KNIFE BLADES - 18 MM

STANLEY



- Thickness 0,55 mm
- Spare blade dispenser with blade breaker and storage of used segments
- Reinforced thickness - specially for intensive use
- 7 breakable blade segments
- Blade for 18 mm cutter

STANLEY	Size in mm	Number of pieces			
0-11-301	18	10	X	10	3253560113018
3-11-301	18	50	-	1	3253563113015
1-11-301	18	100	-	1	3253561113017

EXTRA THICK SNAP OFF BLADES - 18 MM

STANLEY

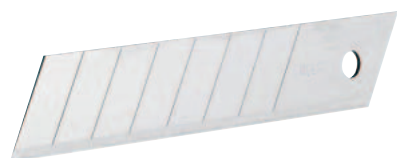

- Replacement blade dispenser with blade breaker system and storage of used segments
- Reinforced thickness - specially for intensive use
- 7 breakable blade segments
- Extra thick: 0,63 mm

STANLEY	Size in mm	Number of pieces			
0-11-219	18	8	X	10	3253560112196

SNAP OFF KNIFE BLADES - 25 MM

STANLEY



- Spare blade dispenser with blade breaker and storage of used segments
- Improved performance during intensive work
- Reinforced thickness: specially for intensive use (1mm thick) 6 breakable blade segments

STANLEY	Size in mm	Number of pieces			
0-11-325	25	10	X	10	3253560113254
1-11-325	25	20	-	10	3253561113253

SCREW- DRIV

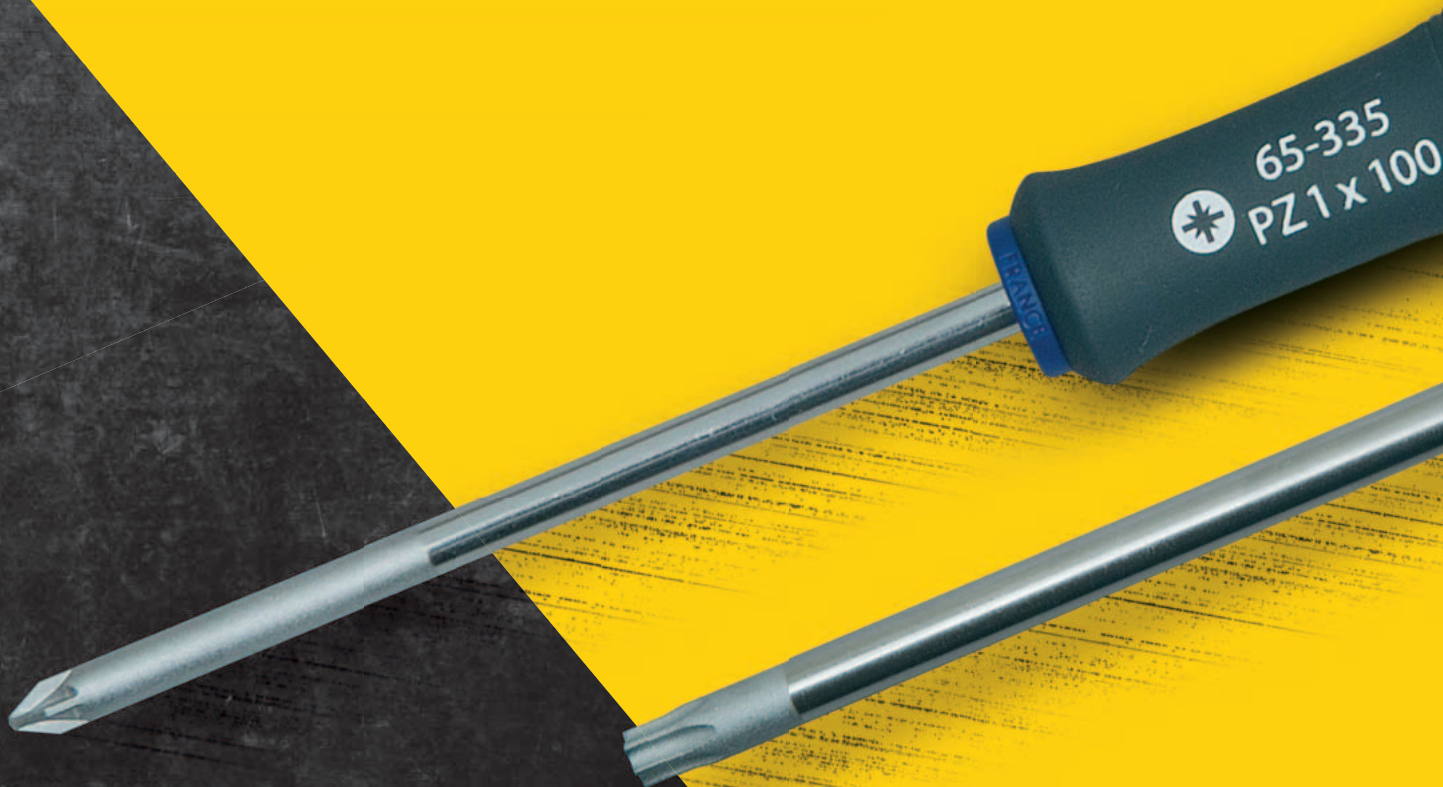

ERS



THE PRO'S ADVICE



JOHN DAVIES
CARPET FITTER

THE RIGHT SCREWDRIVER FOR THE RIGHT JOB

THE FIRST DECISION IS WHICH TYPE OF TIP SHAPE YOU REQUIRE SLOTTED, PHILLIPS, POZI OR TORX

SLOTTED - IDEAL FOR TRADITIONAL CABINET MAKING

For quality craftsmanship slotted screws still look the most attractive, particularly when the slots line up perfectly. Slotted screwdrivers are made with flared tips and parallel tips. For most work select a flared tip screwdriver, but you should select a parallel tip that is the same width as the screw below the surface of the wood without damage. Select a tip that matches the width of the screw slot, too wide and it will damage the work, too narrow and it may damage the screw slot.

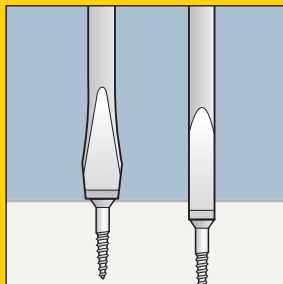

PHILLIPS & POZI - IDEAL FOR GENERAL JOINERY AND CONSTRUCTION

Phillips and Pozi are popular in all forms of joinery and construction, and are now used universally and referred to by their point size, 1, 2, 3 or 4 PT.

The geometry of the screw recesses is different so avoid 'making do' with the 'wrong' screwdriver. The driving faces of the Phillips screw all taper down to the tip, whereas with Pozi they are parallel which is designed to reduce 'Cam Out', the point when the screwdriver lifts out of the recess damaging the screw.

TORX - IDEAL FOR MAINTENANCE AND SERVICE ENGINEERS

This is the strongest and most wear resistant screw type most commonly found in machinery, cars and domestic appliances and commonly used for timber and decking screws.

HANDLE

For maximum performance a screwdriver handle should be moulded to the bar, with a soft grip and a round smooth end cap, which offers comfort and improved grip to provide greater torque turning power.

BAR AND TIP

Chrome vanadium steel provides a strong, corrosion resistant bar. Sand blasted tips have a fine texture, which provides an even more secure grip in the slot or recess as the harder steel of the tip 'bites' into the softer screw.

THE PRO'S ADVICE



JOHN DAVIES
CARPET FITTER

MAKE YOUR SCREWDRIVERS WORK HARDER

USE A RATCHET SCREWDRIVER

Ratchet screwdrivers make tightening screws faster and easier. Choose a screwdriver with a solid mechanism that will cope with high torque loads. Top end professional ratchet screwdrivers - like the FatMax® Xtreme - have tough, ultra fine mechanisms and come with a range of interchangeable bits to suit all fastener types.

BIGGER HANDLES = MORE TORQUE

For really stubborn fasteners, larger handled soft grip screwdrivers work best as they allow maximum purchase. For these fasteners selection of a heavy duty driver is essential as poor quality screwdrivers can chip or round when under high loads. And remember to use the right bit pattern. Pozidriv for Pozidriv and Phillips for Phillips. Always use the biggest slotted blade that the fastener and position will allow.

MULTIBIT SCREWDRIVERS - MORE FASTENERS, LESS BULK

For maintenance on the go multibit screwdrivers – ratchet or fixed – make life easier as they allow you to carry a variety of bit patterns without the bulk of carrying a whole screwdriver set. Choose a multibit that has internal storage – usually in the handle – for even more convenience and fewer lost bits.

BRADAWL - FOR QUICK SCREWDRIVING WITHOUT POWER TOOLS

When driving screws straight into soft timber without a pilot – use a bradawl to mark an indent where the screw needs to be driven. This will make sure the screw goes exactly where you want it to.



FATMAX® SCREWDRIVERS

FATMAX® FLARED

STANLEY
FATMAX®



- Large diameter handle offers great torque needed for driving wood screws
- Colour coded ends make it easy to identify the correct screwdriver for each screw type
- Smooth domed end for fast spinning action – speed and comfort
- Shot blasted tips ensure improved torque and corrosion protection
- Soft grip handle – perfect combination of great grip plus reduces fatigue
- Chrome vanadium steel bar allows for high torque and reduces the chance of tip breakage
- Handle moulded direct to bar virtually unbreakable bond - Highly reliable and providing an extra long life
- Hanging hole for easy storage
- Also comes as VDE version



STANLEY	Standard tip width in mm	Length in mm			
0-65-479	3	75	X	6	3253560654795
0-65-016	4	100	X	6	3253560650162
0-65-098	5.5	100	X	6	3253560650988
0-65-482	5.5	125	X	6	3253560654825
0-65-141	6.5	150	X	6	3253560651411
0-65-137	8	150	X	6	3253560651374

FATMAX® PARALLEL

STANLEY
FATMAX®



- Large diameter handle offers great torque needed for driving wood screws
- Colour coded ends make it easy to identify the correct screwdriver for each screw type
- Smooth domed end for fast spinning action – speed and comfort
- Shot blasted tips ensure improved torque and corrosion protection
- Soft grip handle – perfect combination of great grip plus reduces fatigue
- Chrome vanadium steel bar allows for high torque and reduces the chance of tip breakage
- Handle moulded direct to bar virtually unbreakable bond. Highly reliable and providing an extra long life
- Exists as VDE version
- Hanging hole for easy storage

STANLEY	Parallel tip width in mm	Blade length in mm			
0-65-006	2.5	50	X	6	3253560650063
0-64-979	3	150	X	6	3253560649791
0-65-017	4	100	X	6	3253560650179
0-65-094	5.5	150	X	6	3253560650940
0-65-400	5.5	30	X	6	3253560654009

FATMAX® PHILLIPS

STANLEY
FATMAX



- Large diameter handle offers great torque needed for driving wood screws
- Colour coded ends for easy identification of the "right" screwdriver for each screw type
- Smooth domed end for fast spinning action – speed and comfort
- Shot blasted tips ensure improved torque and corrosion protection
- Soft grip handle – perfect combination of great grip plus reduces fatigue
- Chrome vanadium steel bar allows for high torque and reduces the chance of tip breakage
- Handle moulded direct to bar virtually unbreakable bond. Highly reliable and providing an extra long life
- Hanging hole for easy storage
- Also exists as VDE version

STANLEY	Phillips tip number	Blade length in mm			
0-65-206	0	75	X	6	3253560652067
0-65-207	1	100	X	6	3253560652074
0-65-209	2	125	X	6	3253560652098
0-65-406	1	30	X	6	3253560654061

FATMAX® POZIDRIV

STANLEY
FATMAX



- Large diameter handle offers great torque needed for driving wood screws
- Colour coded ends make it easy to identify the correct screwdriver for each screw type
- Smooth domed end for fast spinning action – speed and comfort
- Shot blasted tips ensure improved torque and corrosion protection
- Soft grip handle – perfect combination of great grip plus reduces fatigue
- Chrome vanadium steel bar allows for high torque and reduces the chance of tip breakage
- Handle moulded direct to bar virtually unbreakable bond. Highly reliable and providing an extra long life
- Hanging hole for easy storage
- Also exists as VDE version

STANLEY	Pozidriv tip number	Blade length in mm			
0-65-319	0	75	X	6	3253560653194
0-65-335	1	100	X	6	3253560653354
0-65-337	2	125	X	6	3253560653378
0-62-571	2	250	X	6	3253560625719
0-65-338	3	150	X	6	3253560653385

FATMAX® TAMPERPROOF TORX

STANLEY
FATMAX



- Large diameter handle offers great torque needed for driving wood screws
- Colour coded ends make it easy to identify the correct screwdriver for each screw type
- Smooth domed end for fast spinning action – speed and comfort
- Shot blasted tips ensure improved torque and corrosion protection
- Soft grip handle – perfect combination of great grip plus reduces fatigue
- Chrome vanadium steel bar allows for high torque and reduces the chance of tip breakage
- Handle moulded direct to bar virtually unbreakable bond. Highly reliable and providing an extra long life
- Hanging hole for easy storage
- Also exists as VDE version

STANLEY	Torx nr.	Blade length in mm			
0-65-395	TT15	75	X	6	3253560653958
0-65-396	TT20	100	X	6	3253560653965
0-65-397	TT25	100	X	6	3253560653972
0-65-340	TT10	75	X	6	3253560653408
0-65-399	TT40	125	X	6	3253560653996
0-65-398	TT30	125	X	6	3253560653989

FATMAX® INSULATED SCREWDRIVERS-VDE

FATMAX® FLARED INSULATED

STANLEY
FATMAX



- Individually tested to 10,000 volts
- Large diameter handle offers great torque needed for driving wood screws
- Extremely tough
- Polyamide blade insulation sleeve makes it resistant to impact at -25 degrees centigrade and ensures increased abrasion resistance and reduced moisture absorption
- The Ergonomic handle design offers both a large diameter for increased torque and a small diameter shaft ensuring high speed fastening/unfastening of machine screws - The soft touch grip ensures increased grip and comfort
- An industrial grade - 1000V a.c. insulation - Tested to EN60900:2004 meaning that that this screwdriver is suitable for live working use up to 1000V a.c
- Colour coded ends make it easy to identify the correct screwdriver for each screw type
- Smooth domed end for fast spinning action – speed and comfort
- Shot blasted tips ensure improved torque and corrosion protection
- Soft grip handle – perfect combination of great grip plus reduces fatigue
- Chrome vanadium steel bar allows for high torque and reduces the chance of tip breakage

STANLEY	Standard tip width in mm	Blade length in mm			
0-65-410	2.5	50	X	6	3253560654108
0-65-411	3.5	75	X	6	3253560654115
0-65-412	4	100	X	6	3253560654122
0-65-413	5.5	150	X	6	3253560654139

FATMAX® PHILLIPS INSULATED

STANLEY
FATMAX



- Individually tested to 10,000 volts
- Large diameter handle offers great torque needed for driving wood screws
- Extremely tough Polyamide blade insulation sleeve makes it resistant to impact at -25 degrees centigrade and ensures increased abrasion resistance and reduced moisture absorption
- The Ergonomic handle design offers both a large diameter for increased torque and a small diameter shaft ensuring high speed fastening/unfastening of machine screws - The soft touch grip ensures increased grip and comfort
- An industrial grade - 1000V a.c. insulation - Tested to EN60900:2004 meaning that that this screwdriver is suitable for live working use up to 1000V a.c
- Colour coded ends make it easy to identify the correct screwdriver for each screw type
- Smooth domed end for fast spinning action – speed and comfort
- Shot blasted tips ensure improved torque and corrosion protection
- Soft grip handle – perfect combination of great grip plus reduces fatigue
- Chrome vanadium steel bar allows for high torque and reduces the chance of tip breakage



STANLEY	Phillips tip number	Blade length in mm			
0-65-415	1	100	X	6	3253560654153
0-65-416	2	125	X	6	3253560654160

FATMAX® POZI INSULATED

STANLEY
FATMAX



- Individually tested to 10,000 volts
- Large diameter handle offers great torque needed for driving wood screws
- Extremely tough
- Polyamide blade insulation sleeve makes it resistant to impact at -25 degrees centigrade and ensures increased abrasion resistance and reduced moisture absorption
- The Ergonomic handle design offers both a large diameter for increased torque and a small diameter shaft ensuring high speed fastening/unfastening of machine screws - The soft touch grip ensures increased grip and comfort
- An industrial grade - 1000V a.c. insulation - Tested to EN60900:2004 meaning that this screwdriver is suitable for live working use up to 1000V a.c
- Colour coded ends make it easy to identify the correct screwdriver for each screw type
- Smooth domed end for fast spinning action – speed and comfort
- Shot blasted tips ensure improved torque and corrosion protection
- Soft grip handle – perfect combination of great grip plus reduces fatigue
- Chrome vanadium steel bar allows for high torque and reduces the chance of tip breakage

STANLEY	Pozidriv tip number	Blade length in mm			
0-65-417	0	75	X	6	3253560654177
0-65-418	1	100	X	6	3253560654184
0-65-419	2	125	X	6	3253560654191

FATMAX® SCREWDRIVERS-MULTIBIT

FATMAX® BIT ADAPTOR

STANLEY
FATMAX



- Large diameter handle offers great torque needed for driving wood screws
- Colour coded ends make it easy to identify the correct screwdriver for each screw type
- Smooth domed end for fast spinning action – speed and comfort
- Shot blasted tips ensure improved torque and corrosion protection
- Soft grip handle – perfect combination of great grip plus reduces fatigue
- Chrome vanadium steel bar allows for high torque and reduces the chance of tip breakage
- Handle moulded direct to bar virtually unbreakable bond. Highly reliable and providing an extra long life

STANLEY	Length in mm	Width tip in inches			
0-65-490	125	1/4	X	6	3253560654900

FATMAX® SCREWDRIVERS SETS-VDE

FATMAX® 6 PIECE INSULATED SLOTTED PHILLIPS SET

STANLEY
FATMAX



- Large diameter handle offers great torque needed for driving wood screws
- Colour coded ends make it easy to identify the correct screwdriver for each screw type
- Smooth domed end for fast spinning action – speed and comfort
- Shot blasted tips ensure improved torque and corrosion protection
- Soft grip handle – perfect combination of great grip plus reduces fatigue
- Chrome vanadium steel bar allows for high torque and reduces the chance of tip breakage
- Handle moulded direct to bar virtually unbreakable bond. Highly reliable and providing an extra long life
- Extremely tough
- Polyamide blade insulation sleeve makes it resistant to impact at -25 degrees centigrade and ensures increased abrasion resistance and reduced moisture absorption
- The Ergonomic handle design offers both a large diameter for increased torque and a small diameter shaft ensuring high speed fastening/unfastening of machine screws - The soft touch grip ensures increased grip and comfort
- An industrial grade - 1000V a.c. insulation - Tested to EN60900:2004 meaning that that this screwdriver is suitable for live working use up to 1000V a.c

STANLEY	Set description	Number of pieces			
0-65-441	Slotted 2.5mm X 50mm, 3.5mm X 75mm, 5.5mm X 150mm. Phillips PH1 X 100mm, PH2 X 125mm. Voltage Tester	6	X	6	3253560654412

FATMAX® 6 PIECE INSULATED SLOTTED POZI SET

STANLEY
FATMAX



- Large diameter handle offers great torque needed for driving wood screws
- Colour coded ends make it easy to identify the correct screwdriver for each screw type
- Smooth domed end for fast spinning action – speed and comfort
- Shot blasted tips ensure improved torque and corrosion protection
- Soft grip handle – perfect combination of great grip plus reduces fatigue
- Chrome vanadium steel bar allows for high torque and reduces the chance of tip breakage
- Handle moulded direct to bar virtually unbreakable bond. Highly reliable and providing an extra long life
- Extremely tough Polyamide blade insulation sleeve makes it resistant to impact at -25 degrees centigrade and ensures increased abrasion resistance and reduced moisture absorption
- The Ergonomic handle design offers both a large diameter for increased torque and a small diameter shaft ensuring high speed fastening/unfastening of machine screws - The soft touch grip ensures increased grip and comfort
- An industrial grade - 1000V a.c. insulation - Tested to EN60900:2004 meaning that that this screwdriver is suitable for live working use up to 1000V a.c

STANLEY	Set description	Number of pieces			
0-65-443	Slotted 2.5-4-5.5mm. PZ1- PZ2. Voltage tester	6	X	6	3253560654436

FATMAX® SCREWDRIVERS-SETS

FATMAX® 5 PIECE PARALLEL PHILLIPS SET

STANLEY
FATMAX



- Large diameter handle offers great torque needed for driving wood screws
- Colour coded ends make it easy to identify the correct screwdriver for each screw type
- Smooth domed end for fast spinning action – speed and comfort
- Shot blasted tips ensure improved torque and corrosion protection
- Soft grip handle – perfect combination of great grip plus reduces fatigue
- Chrome vanadium steel bar allows for high torque and reduces the chance of tip breakage
- Handle moulded direct to bar virtually unbreakable bond. Highly reliable and providing an extra long life
- Parallel 3.5mm X 75mm, 4mm X 100mm, 5.5mm X 125mm. Philips PH1 X 100mm, PH2 X 125mm

STANLEY	Set description	Number of pieces			
0-65-440	Parallel 3.5mm X 75mm, 4mm X 100mm, 5.5mm X 125mm. Philips PH1 X 100mm, PH2 X 125mm	5	X	6	3253560654405

FATMAX® 6 PIECE PARALLEL FLARED POZIDRIV SET

STANLEY
FATMAX



- Large diameter handle offers great torque needed for driving wood screws
- Colour coded ends make it easy to identify the correct screwdriver for each screw type
- Smooth domed end for fast spinning action – speed and comfort
- Shot blasted tips ensure improved torque and corrosion protection
- Soft grip handle – perfect combination of great grip plus reduces fatigue
- Chrome vanadium steel bar allows for high torque and reduces the chance of tip breakage
- Handle moulded direct to bar virtually unbreakable bond. Highly reliable and providing an extra long life
- Compliant with the following norms: en 60900, nf iso 2380-1, nf iso 2380-2, din 5363, din iso/nf iso 8764-1, din iso/nf iso 8764-2
- Ergonomic: handle adapted to the hand touch points
- Comfortable, rigid and gliding push zone for a good rotation into the palm of the hand

STANLEY	Set description	Number of pieces			
0-65-428	FatMax® 6piece Parallel Flared Pozi Set (Parallel 3.5mm X 75mm, 5.5mm X 150mm. Flared 5.5mm X 100mm, 8mm X 150mm. Pozi PZ1 X 100mm, PZ2 X 125mm)	6	X	6	3253560654283

FATMAX® 6 PIECE TAMPERPROOF TORX SET

STANLEY



- Large diameter handle offers great torque needed for driving wood screws
- Colour coded ends make it easy to identify the correct screwdriver for each screw type
- Smooth domed end for fast spinning action – speed and comfort
- Shot blasted tips ensure improved torque and corrosion protection
- Soft grip handle – perfect combination of great grip plus reduces fatigue
- Chrome vanadium steel bar allows for high torque and reduces the chance of tip breakage
- Handle moulded direct to bar virtually unbreakable bond. Highly reliable and providing an extra long life
- TT10 X 75mm, TT15 X 75mm, TT20 X 100mm, TT25 X 100mm, TT30 X 125mm, TT40 X 125mm

STANLEY	Set description	Number of pieces			
0-65-099	TT10 X 75mm, TT15 X 75mm, TT20 X 100mm, TT25 X 100mm, TT30 X 125mm, TT40 X 125mm	6	X	6	3253560650995

FATMAX® 7 PIECE PARALLEL FLARED POZI SET

STANLEY FATMAX



- Large diameter handle offers great torque needed for driving wood screws
- Colour coded ends make it easy to identify the correct screwdriver for each screw type
- Smooth domed end for fast spinning action – speed and comfort
- Shot blasted tips ensure improved torque and corrosion protection
- Soft grip handle – perfect combination of great grip plus reduces fatigue
- Chrome vanadium steel bar allows for high torque and reduces the chance of tip breakage
- Handle moulded direct to bar virtually unbreakable bond. Highly reliable and providing an extra long life
- Parallel 3mm X 100mm, 3.5mm X 75mm. Flared 8mm X 150mm, 5.5mm X 100mm. Pozi PZ0 X 75mm, PZ1 X 100mm, PZ2 X 125mm

STANLEY	Set description	Number of pieces			
0-65-425	Parallel 3mm X 100mm, 3.5mm X 75mm. Flared 8mm X 150mm, 5.5mm X 100mm. Pozi PZ0 X 75mm, PZ1 X 100mm, PZ2 X 125mm	7	X	6	3253560654252

FATMAX® 7 PIECE

STANLEY FATMAX



- Large diameter handle offers great torque needed for driving wood screws
- Colour coded ends make it easy to identify the correct screwdriver for each screw type
- Smooth domed end for fast spinning action – speed and comfort
- Shot blasted tips ensure improved torque and corrosion protection
- Soft grip handle – perfect combination of great grip plus reduces fatigue
- Chrome vanadium steel bar allows for high torque and reduces the chance of tip breakage
- Handle moulded direct to bar virtually unbreakable bond. Highly reliable and providing an extra long life
- Parallel 3.5mm X 75mm, 5.5mm X 125mm. Flared 6.5mm X 150mm. Philips PH1 X 100mm, PH2 X 125mm. Pozi PZ1 X 100mm, PZ2 X 125mm

STANLEY	Set description	Number of pieces			
0-65-438	Parallel 3.5mm x 75mm, 5.5mm x 125mm. Flared 6.5mm x 150mm. Philips PH1 x 100mm, PH2 x 125mm. Pozi PZ1 x 100mm, PZ2 x 125mm	7	X	6	3253560654382

FATMAX® 8 PIECE SET

STANLEY
FATMAX



- Large diameter handle offers great torque needed for driving wood screws
- Colour coded ends make it easy to identify the correct screwdriver for each screw type
- Smooth domed end for fast spinning action – speed and comfort
- Shot blasted tips ensure improved torque and corrosion protection
- Soft grip handle – perfect combination of great grip plus reduces fatigue
- Chrome vanadium steel bar allows for high torque and reduces the chance of tip breakage
- Handle moulded direct to bar virtually unbreakable bond. Highly reliable and providing an extra long life
- Parallel 3.5mm X 75mm, 5.5mm X 125mm. Flared 4mm X 100mm, 6.5mm X 150mm, 8mm X 150mm. Philips PH0 X 75mm, PH1 X 100mm, PH2 X 125mm

STANLEY	Set description	Number of pieces			
0-65-437	Parallel 3.5mm X 75mm, 5.5mm X 125mm. Flared 4mm X 100mm, 6.5mm X 150mm, 8mm X 150mm. Philips PH0 X 75mm, PH1 X 100mm, PH2 X 125mm	8	X	6	3253560654375

FATMAX® 12 PIECE SET

STANLEY
FATMAX



- Large diameter handle offers great torque needed for driving wood screws
- Colour coded ends make it easy to identify the correct screwdriver for each screw type
- Smooth domed end for fast spinning action – speed and comfort
- Shot blasted tips ensure improved torque and corrosion protection
- Soft grip handle – perfect combination of great grip plus reduces fatigue
- Chrome vanadium steel bar allows for high torque and reduces the chance of tip breakage
- Handle moulded direct to bar virtually unbreakable bond. Highly reliable and providing an extra long life
- Parallel 2.5mm X 50mm, 4mm X 100mm, 5.5mm X 150mm. Flared 5.5mm X 100mm, 6.5mm X 30mm, 8mm X 150mm. Philips PH0 X 75mm, PH1 X 100mm, PH2 X 125mm. Pozi PZ0 X 75mm, PZ1 X 100mm, PZ2 X 125mm

STANLEY	Set description	Number of pieces			
0-65-426	Parallel 2.5mm X 50mm, 4mm X 100mm, 5.5mm X 150mm. Flared 5.5mm X 100mm, 6.5mm X 30mm, 8mm X 150mm. Philips PH0 X 75mm, PH1 X 100mm, PH2 X 125mm. Pozi PZ0 X 75mm, PZ1 X 100mm, PZ2 X 125mm	12	X	1	3253560654269



CUSHION GRIP SCREWDRIVERS

CUSHION GRIP FLARED

STANLEY



- Nickel plated bar protects from rusting.
- Tip identification for easy choice of the correct screwdriver for each screw type.
- Smooth domed end ensures fast spinning action with speed and comfort.
- Large diameter handle which offers great torque needed for driving wood screws.
- Chrome plated bar ensuring resistance to corrosion.
- High grade steel bar reducing the risk of tip breakage.
- Soft grip handle for excellent comfort and control.
- Product ID on the handle allows for self selection at POS.
- Magnetic tips – easy pick up and screw locator



STANLEY	Standard tip width in mm	Blade length in mm			
0-64-916	5	100	X	6	3253560649166
0-64-919	6.5	150	X	6	3253560649197
0-64-921	8	150	X	6	3253560649210

CUSHION GRIP PHILLIPS

STANLEY



- Soft grip handle for excellent comfort and control
- Product ID on the handle allows for self selection at POS
- Magnetic tips – easy pick up and screw locator
- Nickel plated bar protects from rusting
- Tip identification for easy choice of the correct screwdriver for each screw type
- Smooth domed end ensures fast spinning action with speed and comfort
- Large diameter handle which offers great torque needed for driving wood screws
- Chrome plated bar ensuring resistance to corrosion
- High grade steel bar reducing the risk of tip breakage



STANLEY	Phillips tip number	Blade length in mm			
0-64-930	0	60	X	6	3253560649302
0-64-932	1	75	X	6	3253560649326
0-64-933	1	150	X	6	3253560649333
0-64-940	2	100	X	6	3253560649401
0-64-949	3	150	X	6	3253560649494

CUSHION GRIP POZIDRIV

STANLEY



- Nickel plated bar protects from rusting
- Tip identification for easy choice of the correct screwdriver for each screw type
- Smooth domed end ensures fast spinning action with speed and comfort
- Large diameter handle which offers great torque needed for driving wood screws
- Chrome plated bar ensuring resistance to corrosion
- High grade steel bar reducing the risk of tip breakage
- Soft grip handle for excellent comfort and control
- Product ID on the handle allows for self selection at POS
- Magnetic tips – easy pick up and screw locator

STANLEY	Pozidriv tip number	Blade length in mm			
0-64-952	0	60	X	6	3253560649524
0-64-955	1	75	X	6	3253560649555
0-64-974	2	100	X	6	3253560649746
0-64-976	3	150	X	6	3253560649760



CUSHION GRIP SCREWDRIVER SETS

3 PIECE CUSHION GRIP FLARED & PHILLIPS SET

STANLEY



- Soft grip handle – perfect combination of great grip plus reduces fatigue
- Product ID on the handle allows for self selection at POS
- Shot blasted magnetic tips ensure a stronger screw pick up
- Nickel plated bar protects from rusting
- Handle moulded direct to bar virtually unbreakable bond. Highly reliable and providing an extra long life
- Colour coded ends for easy identification of the "right" screwdriver for each screw type
- Tip identification for easy choice of the correct screwdriver for each screw type
- Smooth domed end ensures fast spinning action with speed and comfort
- Large diameter handle which offers great torque needed for driving wood screws
- Chrome vanadium steel bar allows for high torque and reduces the chance of tip breakage

STANLEY	Set description	Number of pieces			
0-65-012	Parallel 3mm X 65mm. Flared 5 X 100mm. Phillips PH2 X 100mm	3	X	1	3253560650124

4 PIECE CUSHION GRIP FLARED & PHILLIPS SET

STANLEY



- Product ID on the handle allows for self selection at POS
- Magnetic tips – easy pick up and screw locator
- Nickel plated bar protects from rusting
- Tip identification for easy choice of the correct screwdriver for each screw type
- Smooth domed end ensures fast spinning action with speed and comfort
- Large diameter handle which offers great torque needed for driving wood screws
- Chrome plated bar ensuring resistance to corrosion
- High grade steel bar reducing the risk of tip breakage
- Soft grip handle for excellent comfort and control

STANLEY	Set description	Number of pieces			
0-65-013	Parallel 6.5mm X 200mm. Flared 5mm X 100mm. Phillips PH1 X 75mm, PH2 X 150mm	4	X	1	3253560650131

6 PIECE CUSHION GRIP FLARED & PHILLIPS WITH VOLTAGE TESTER

STANLEY



- Product ID on the handle allows for self selection at POS
- Magnetic tips – easy pick up and screw locator
- Nickel plated bar protects from rusting
- Tip identification for easy choice of the correct screwdriver for each screw type
- Smooth domed end ensures fast spinning action with speed and comfort
- Large diameter handle which offers great torque needed for driving wood screws
- Chrome plated bar ensuring resistance to corrosion
- High grade steel bar reducing the risk of tip breakage
- Soft grip handle for excellent comfort and control

STANLEY	Set description	Number of pieces			
0-65-009	Flared Instrument 5mm x 100mm, 6.5 x 45mm, 6.5 x 150mm. Phillips PH1 x 75mm, PH2 x 45mm, PH2 x 150mm. Voltage Tester	6	X	1	3253560650094

10 PIECE CUSHION GRIP FLARED & PHILLIPS SET

STANLEY



- Product ID on the handle allows for self selection at POS
- Shot blasted magnetic tips ensure a stronger screw pick up
- Nickel plated bar protects from rusting
- Tip identification for easy choice of the correct screwdriver for each screw type
- Smooth domed end ensures fast spinning action with speed and comfort
- Large diameter handle which offers great torque needed for driving wood screws
- Chrome plated bar ensuring resistance to corrosion
- High grade steel bar reducing the risk of tip breakage
- Soft grip handle for excellent comfort and control

STANLEY	Set description	Number of pieces			
2-65-005	Flared Instrument 3mm X 75mm, 5 mm X 100mm, 6.5mm X 45mm, 6.5mm X 150mm, 8mm X 150mm. Phillips Instrument PH0 X 60mm, PH1 X 75mm, PH2 X 45mm, PH2 X 100mm, PH3 X 150mm	10	X	10	3253562650054

10 PIECE CUSHION GRIP FLARED & POZI SET

STANLEY

- Product ID on the handle allows for self selection at POS
- Magnetic tips – easy pick up and screw locator
- Nickel plated bar protects from rusting
- Tip identification for easy choice of the correct screwdriver for each screw type
- Smooth domed end ensures fast spinning action with speed and comfort
- Large diameter handle which offers great torque needed for driving wood screws
- Chrome plated bar ensuring resistance to corrosion
- High grade steel bar reducing the risk of tip breakage
- Soft grip handle for excellent comfort and control



STANLEY	Set description	Number of pieces			
2-65-014	Flared Instrument 3mm X 75 mm, 5mm X 100mm, 6.5mm X 45mm, 6.5mm X 150mm, 8mm X 150mm. Pozi Instrument PZ0 X 60mm, PZ1 X 75mm, PZ2 X 45mm, PZ2 X 100mm, PZ3 X 150mm	10	X	1	3253562650146

STANLEY® BASIC SCREWDRIVERS

STANLEY® BASIC PHILLIPS SCREWDRIVER

STANLEY

- NEW: Color-coded handles makes choosing the right driver a quick and easy task
- NEW: Ergonomic four-sided handles with slip-resistant textured grip for greater comfort
- Heat treated tip holds up to repeat use
- Nickel plated boron steel bar for corrosion resistance
- Bar fixed to handle using 112 kg force
- Polypropylene handle for strength and durability



STANLEY	Phillips tip number	Blade length in mm			
0-60-001	1	100	X	6	3253560600013
0-60-002	2	100	X	6	3253560600020

STANLEY® BASIC STANDARD SCREWDRIVER

STANLEY



- NEW: Color-coded handles makes choosing the right driver a quick and easy task
- NEW: Ergonomic four-sided handles with slip-resistant textured grip for greater comfort
- Heat treated tip
- Nickel plated boron steel bar
- Bar fixed to handle using 112 kg force
- Improved tri-lobular handle design; polypropylene handle

STANLEY	Standard tip width in mm	Blade length in mm			
0-60-004	6.5	100	X	6	3253560600044
0-60-006	6.5	150	X	6	3253560600068

STANLEY® BASIC PARALLEL SCREWDRIVER

STANLEY



- NEW: Color-coded handles makes choosing the right driver a quick and easy task
- NEW: Ergonomic four-sided handles with slip-resistant textured grip for greater comfort
- Heat treated tip holds up to repeated use
- Nickel plated boron steel bar for corrosion resistance
- Bar fixed to handle using 112 kg force
- Polypropylene handle for strength and durability

STANLEY	Parallel tip width in mm	Blade length in mm			
0-60-003	5	75	X	6	3253560600037
0-60-005	5	150	X	6	3253560600051

STANLEY® BASIC POZIDRIV SCREWDRIVER

STANLEY



- NEW: Color-coded handles makes choosing the right driver a quick and easy task
- NEW: Tapered tip to ensure firm fit with screws for one-handed operations
- Precision black oxide bars for better engagement and reduced slippage
- Bar fixed to handle using 112 kg force
- Polypropylene handle for strength and durability
- NEW: Ergonomic four-sided handles with slip-resistant textured grip for greater comfort

STANLEY	Pozidriv tip number	Blade length in mm			
0-60-007	1	75	X	6	3253560600075
0-60-008	2	100	X	6	3253560600082

STANLEY® BASIC SCREWDRIVERS SETS

STANLEY® BASIC SCREWDRIVER SET

STANLEY



- Color-coded handles makes choosing the right driver a quick and easy task
- Ergonomic four-sided handles with slip-resistant textured grip for greater comfort
- Heat-treated alloy steel blades hold up to repeated use
- Nickel plated bars for corrosion resistance

STANLEY	Set description	Number of pieces			
0-60-020	2 piece: Ph: 2 * 100 mm; Standard: 6.5 * 100 mm	2	X	4	3253560600204

6-PIECE BASIC THRIFTY SCREWDRIVER SETS

STANLEY



- Color-coded handles makes choosing the right driver a quick and easy task
- Ergonomic four-sided handles with slip-resistant textured grip for greater comfort
- Heat-treated alloy steel blades hold up to repeated use
- Nickel plated bars for corrosion resistance
- 6 Thrifty screwdrivers with permanent rack

STANLEY	Set description	Number of pieces			
0-64-459	Standard 5 x 75 mm, 5 x 150 mm, 6.5 x 100 mm, 6.5 x 150 mm. Phillips n°1, 2.	6	X	6	3253560644598
0-64-458	Standard 5 x 75 mm, 5 x 150 mm, 6.5 x 100 mm, 6.5 x 150 mm. Pozidriv n°1, 2.	6	X	6	3253560644581

8-PIECE STANLEY® BASIC SCREWDRIVER SET

STANLEY



STANLEY	Set description	Number of pieces			
0-64-008	Std 6,5x100 - std 6,5x150 - strum. 3x100 - strum. 5x75 - strum. 5x150 - Ph. 0 - Ph. 1 - Ph. 2	8	X	24	8001140640080

20-PIECE STANLEY® BASIC SCREWDRIVER SET

STANLEY



- NEW! - Color-coded handles makes choosing the right driver a quick and easy task
- NEW! - Ergonomic four-sided handles with slip-resistant textured grip for greater comfort
- Heat-treated alloy steel blades hold up to repeated use
- Nickel plated bars for corrosion resistance

STANLEY	Set description	Number of pieces			
0-60-220	20 pcs.: Slot.: 6.5 * 38, 2 pcs. - 5 * 75, 2 pcs. - 6.5 * 100, 5 * 150, 6.5 * 150, Ph: 2 * 38, 2 pcs. - 1 * 100, 2 pcs. 2 * 100 mm	20	X	4	3253560602208

4-PIECE STANLEY® SCREWDRIVER SET PLUS FREE POCKET DRIVER

STANLEY



- Color-coded handles for easy selection
- Four-sided handles with slip-resistant textured grip for greater comfort
- Heat-treated alloy steel hold up to repeated use
- Nickel plated bars resist corrosion
- Includes storage rack

STANLEY	Number of pieces			
STHT0-60017	5	-	6	3253560600174

MULTIBIT & PRECISION SCREWDRIVERS AND SETS

FATMAX® PRO FINE RATCHETING MULTIBIT SCREWDRIVER WITH BITS

STANLEY
FATMAX



- 40 tooth precision reversible ratchet with lock-out. Three positions.
- Injection molded bi-material handle.
- Smooth contoured turning METAL end cap radius for hand palm comfort.
- Ergonomic tri-lobular handle designed for comfort and positive gripping.
- Handle over-moulded with 'soft touch' TPE, textured panels for extra power generation and comfort.
- TPE marked with Stanley PIN number "69-19X".
- Stanley FatMax Pro logo hot stamped onto handle
- Removable bar with hex interface allowing use of bar in power tools and hex drivers.
- Quick release Auto-Slim magnetic bit holder.
- Selection of Chrome Vanadium (CrV) commonly used hexagon bits including – Torx, Slotted, Pozidrive and Phillips.

STANLEY				
0-69-214		X	3	3253560692148

FATMAX® HI-SPEED RATCHET SCREWDRIVER 4:1 RATIO

STANLEY
FATMAX

- 4:1 Gear Ratio for increased speed
- Ratcheting mechanism
- Bit storage in handle (6 bits)
- Also works as a regular screwdriver
- 12 bits

STANLEY				
0-69-236		X	4	3253560692360

NEW

FATMAX® CLIP-N-GRIP™ MULTI-BIT / SKRUVMEJSEL

STANLEY
FATMAX



- Integral Clip-N-Grip™ screw holding system
- Internal bit storage with end cap that carries 6 bits
- Bi-material handle provides increased comfort
- Hardened and tempered bar ensures long-life
- Features 6 precision machined bits manufactured from chrome vanadium steel
- Can be used with almost any type of screw - aluminium, brass, plastic etc

STANLEY				
9-69-188		X	12	3253569691883

MULTIBIT RATCHET SCREWDRIVER + 10 BITS

STANLEY



- Tri lobular handle, bimaterial handle for torque and easy grip
- Rust-proof chrome blade
- 3 Position ratchet mechanism
- Bearing ball system with spring mechanism to facilitate access to the tips
- Patented bit storage in handle and cap for ease of visibility, access and security
- Pawl mechanism with three positions (right, left, fixed)
- Delivered with 10 x 1/4" hex tips
- Parallel 5,6mm. Phillips n°1, 2. Pozi 1,2. Torx T10, T15. Square n°1, 2.

STANLEY				
0-68-010		X	6	3253560680107

MULTIBIT SCREWDRIVER + 10 BITS

STANLEY



- Tri lobular handle, bimaterial handle for torque and easy grip
- Rust-proof chrome blade
- Bearing ball system with spring mechanism to facilitate access to the tips
- Patented bit storage in handle and cap for ease of visibility, access and security
- Pawl mechanism with three positions (right, left, fixed)
- Delivered with 10 x 1/4" hex tips
- Parallel 5,6mm. Phillips n°1, 2. Pozi 1,2. Torx T10, T15. Square n°1, 2.

STANLEY	Set description			
0-68-011	Parallel 6,5 & 5. Phillips n°1, 2. Pozidriv n°1, 2. Torx T10, T15. Robertson n°1, 2.	X	6	3253560680114

STANLEY® STUBBY MULTIBIT RATCHETING SCREWDRIVER

STANLEY



- Magnetic tip
- Twist off cap
- Internal bit storage
- Ratcheting mechanism- Right, left and stop

STANLEY				
0-66-358		X	3	3253560663582

PISTOL GRIP SCREWDRIVER SET, 22 PC

STANLEY



- Pistol Grip Screwdriver Set
- In practical plastic case
- Ratchet screwdriver with rotation control switch
- Self-locking holder
- 20 or 39 replaceable 1/4" bits
- Slot: 6 mm; Ph 2 pt.; Slot: 5, 6, 7 mm; Ph 1, 2, 3 pt.; Torx: T10, T15, T20; Hex tips: 3, 4, 5 mm; extension 6 pcs. Sockets: 5, 6, 8, 9, 10, 11 mm

STANLEY	Set description			
0-63-022	Standard 6 mm; Ph 2 pt.; Standard 5, 6, 7 mm; Ph 1, 2, 3 pt.; Torx: T10, T15, T20; sekskant bits: 3, 4, 5 mm; forlængere 6 stk. toppe: 5, 6, 8, 9, 10, 11 mm	X	2	3253560630225

PISTOL GRIP SCREWDRIVER SET 2

STANLEY



- 1 screwdriver gun articulated with pawl
- 1 extension
- 6 large bits: Philips n°1, 2,3 - mechanic 5,6,7 mm
- 24 standard bits: Philips n°0, n°1, n°2 (x3), n°3 - mechanic 5,6,7 mm - hexagonal 2,3,4,5,5.5,6 mm - square S1, S2, S3 - torx t10, t15, t20, t25, t27, t30

STANLEY	Set description	Number of pieces			
0-63-038	Standard: 5.6, 7 mm; Ph 1, 2, 3; Standard: 5, 6, 7; Ph. 0, 1, 2, 3 i 3 pt.; Torx T10, T15, T20, T25, T27, T30; Hex tips: 2, 3, 4, 5, 5.5, 6 mm; Square: S1, S2, S3; Extension; 6 stk. Tips: 6, 7, 8, 9, 10, 11 mm	38	X	2	3253560630386

220V-250V CIRCUIT TESTER

STANLEY

- Sheathed chrome vanadium steel blade for safety and long product life
- Insulating plastic handle for complete safety
- Tester screwdriver



STANLEY	Parallel tip width in mm	Volts			
0-66-119	3 x 65	250	X	6	3253560661199

6 PIECE PRECISION SCREWDRIVER SET

STANLEY

- Six popular sized precision screwdrivers featuring swivel-head handles
- Chrome vanadium steel barts in black oxide finished with hardened tips - HRC 53
- Attractive bi-material handles designed for easy and comfortable grip
- Tough plastic shafts and soft cushion grip allow for greater comfort
- Plastic storage case to easily index the products
- Soft cushion grip for comfort



STANLEY	Set description	Number of pieces			
0-66-052	Parallel 1.4, 2.0, 2.4, 3; Phillips Ph0, Ph1	6	X	6	076174660524

FATMAX® BRADAWL

STANLEY FATMAX®

- Chrome-plated Sharp pointed tip to punch holes in wood before screwing
- Comfortable and effective, ergonomic Bi-material handle
- Large diameter handle offers great torque needed for driving wood screws
- Colour coded ends make it easy to identify the correct screwdriver for each screw type
- Smooth domed end for fast spinning action – speed and comfort
- Shot blasted tips ensure improved torque and corrosion protection
- Soft grip handle – perfect combination of great grip plus reduces fatigue
- Chrome vanadium steel bar allows for high torque and reduces the chance of tip breakage
- Handle moulded direct to bar virtually unbreakable bond. Highly reliable and providing an extra long life



STANLEY	Standard tip width in mm	Blade length in mm			
0-65-491	5	75	X	6	3253560654917

BRADAWL

STANLEY

- Hardened, tempered and sharpened blades for efficient performance
- Rust resistant Nickel plating
- Textured handle for improved grip
- Plastic sleeve for effortless pushing and turning

STANLEY				
0-69-014		X	12	3253560690144



SET 2 OF 32 1/4" DRIVE BITS (25MM) + 1 MAGNETIC BIT HOLDER WITH LOCK-RING

STANLEY

- Slotted: 4.5-5.5-6.5-8mm. Phillips: PH1-PH2-PH3. Pozidriv: PZ1-PZ2-PZ3. Hexagonal: 3-4-5-6mm. Torx: T8-T10-T15-T20-T25-T27-T30-T40. Tamperproof Torx: T10-T15-T20-T25-T27-T30-T40. Magnetic bit holder: 60mm. 1/4" Square drive socket. 1/4" Adaptor
- ISO 1173 and DIN 3126

STANLEY	Number of pieces			
1-13-905	32	-	1	3253561139055



SET 2 OF 39 1/4" DRIVE BITS (25MM) + 1 MAGNETIC BIT HOLDER WITH LOCK-RING

STANLEY

- Slotted: 4-4.5-6.5-8mm. Phillips: PH1-PH2-PH3. Pozidriv: PZ1-PZ2-PZ3. Hexagonal: 3-4-5-6mm. Torx: T8-T10-T15-T20-T25-T27-T30-T40. Tamperproof Torx: T10-T15-T20-T25-T27-T30-T40. 1/4" Bit: 6-7-8-10-11-12-13mm. Magnetic bit holder: 60mm. 1/4" Adaptor, 1/4" Square Drive Mini Ratchet
- ISO 1173 and DIN 3126

STANLEY	Number of pieces			
1-13-907	39	-	1	3253561139079



SET OF 39 1/4" DRIVE BITS (25MM) + 1 MAGNETIC BIT HOLDER WITH LOCK-RING

STANLEY



- Slotted: 4-4.5-6.5-8mm. Phillips: PH1-PH2-PH3. Pozidriv: PZ1-PZ2-PZ3. Hexagonal: 3-4-5-6mm. Torx: T8-T10-T15-T20-T25-T27-T30-T40. Tamperproof Torx: T10-T15-T20-T25-T27-T30-T40. 1/4" Sockets: 6-7-8-10-11-12-13mm. Magnetic bit holder: 60mm. 1/4" Mini ratchet. 1/4" Adaptor
- ISO 1173 and DIN 3126

STANLEY	Number of pieces			
1-13-906	39	-	1	3253561139062

SET OF 61 1/4" DRIVE BITS (25MM) + 1 MAGNETIC BIT-HOLDER WITH LOCK-RING

STANLEY



- Slotted: 4-4.5-5.5-6-6.5-8mm. Phillips: PH0-PH1-2xPH2-2xPH3-2xPH4. Pozidriv: PZ0-PZ1-2xPZ2-2xPZ3-PZ4. Torx: T10-T15-T20-T25-T27-T30. Tamperproof Torx: 3xT10-3xT15-6xT20-3xT25-3xT30-3xT40. Hexagonal: 3x2mm-6x3mm-4-5-6mm. Magnetic Bit Holder: 60mm
- ISO 1173 and DIN 3126

STANLEY	Number of pieces			
1-13-902	61	-	1	3253561139024

SET OF 31 1/4" DRIVE BITS (25MM) + 1 MAGNETIC BIT HOLDER WITH LOCK-RING

STANLEY



- Slotted: 4-4.5-5.5mm. Phillips: PH1-PH2-PH3. Pozidriv: PZ1-PZ2-PZ3. Torx: T10-T15-2xT20-2xT25-2xT27-2xT30-T40. Tamperproof Torx: T10-T15-T20-T25-T30. Hexagonal: 3-4-5-6mm. 1/4" Adaptor. 60mm Magnetic bitholder.
- ISO 1173 and DIN 3126

STANLEY	Number of pieces			
1-13-903	31	-	1	3253561139031

SAW



S



THE PRO'S ADVICE



JOHN DAVIES
CARPET FITTER

THE RIGHT SAW FOR THE JOB

SIZE AND NUMBER OF TEETH

Choosing a saw is all about selecting the right size and type of saw teeth for a particular job. Tooth size is measured in the number of complete teeth to the inch (tpi). Larger and fewer teeth give a faster cut, whereas a greater number of smaller teeth provide a finer finish.

The table below is a quick guide to show which size of saw teeth best suits different requirements, plus the number of teeth and suggested applications is listed in the features shown with all the saws on the following pages.

SAW APPLICATION		SAW TEETH REQUIRED
CONSTRUCTION WORK Construction carpentry, joists, stud framing, chipboard	▶	LARGE TEETH 7 teeth per inch
FINISH WORK Architraves and mouldings panelling, flooring, PVC	▶	SMALL TEETH 11 teeth per inch
SPECIALIST WORK Flooring, PVC pipes and mouldings, plasterboard and drywall panels, cellular concrete	▶	SPECIALLY DESIGNED SAWS With different numbers and types of teeth to suit specific tasks

THE PRO'S ADVICE



JOHN DAVIES
CARPET FITTER

MAKE YOUR SAWS WORK HARDER

MARK THE CUT WITH A KNIFE

For a tear free cut use a knife to mark the line all round the wood rather than a pencil.

CUT WITH FINISHED SURFACE UPWARDS

When fitting one component to another, such as a door into a frame, minimise the risk of error by making a pencil mark on the back of the tape blade to indicate the actual dimension, then transfer it to the door. The pencil mark can easily be removed with a damp cloth.

CUT ON THE WASTE SIDE OF THE LINE

For a precise fit it is a good idea to leave a little additional waste that you can plane off afterwards if necessary.

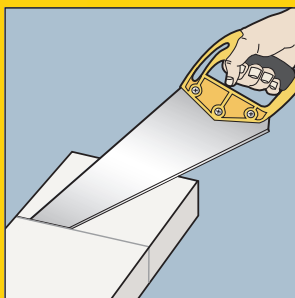

STARTING THE CUT

Start the cut at the edge furthest from you with the saw cutting edge angled at approximately 30° to the work surface. Use the thumbnail of the hand not holding the saw, or a scrap piece of wood, position the cutting edge to the waste side of the line. The first stroke should be a light pull to establish the cutting line (kerf).

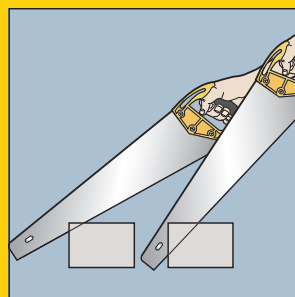

SAWING OFF A THIN PIECE OF WOOD

To help prevent the thin piece splitting off you can clamp a piece of scrap to the far edge extending beyond the piece to be cut, which will support the saw blade and ensure a clean cut.

SAWING TECHNIQUE

As a general rule the coarser the teeth the higher the angle you should saw at, for a 7 teeth per inch hand saw start at 30° and raise angle to between 45° and 60°. For an 11 teeth per inch hand saw start the cut at 30° and raise angle to 45°. When using a back or tenon saw start at less than 20° and as the kerf extends to the full width of the wood lower the blade until almost horizontal. To help keep the saw on line hold the handle with three fingers and thumb with the index finger resting on the outside face of the handle to provide alignment. Maintain a firm but relaxed grip on the handle. Keep wrist, elbow and shoulder in line with the saw blade and the marked line. You should also align your head and eye to be in line with the cut. Use the full length of the saw in steady unhurried strokes. The rate of cut can be increased by dropping the handle as the blade is about halfway through the stroke, lift the handle for the draw stroke.

CORRECTING ALIGNMENT

If the saw starts to move off line slow down, make slight changes to your position and progressively steer the cutting edge back into alignment. Make regular checks to ensure that the cut is progressing square to the top surface.



FINISHING THE CUT

As you near the completion of the cut the sound made by the saw will change to indicate that it is time for you to support the piece that is being cut off. If you leave this too long the weight will cause it to break off damaging the work.

THE PRO'S ADVICE



JOHN DAVIES
CARPET FITTER

MAKE YOUR HACKSAWS WORK HARDER

PREPARATION

Clamp the workpiece securely in an engineer's vice. When cutting existing pipe work, ensure that water or gas has been safely turned off. When cutting thin sheet metal it is a good idea to sandwich it between two pieces of plywood for support. If the blade snaps in the middle of a cut restart the cut at the far edge to prevent the slightly thicker blade from jamming in the cut.

THE RIGHT BLADE AND TENSION

Clamp the workpiece securely in an engineer's vice. When cutting existing pipe work, ensure that water or gas has been safely turned off. When cutting thin sheet metal it is a good idea to sandwich it between two pieces of plywood for support. If the blade snaps in the middle of a cut restart the cut at the far edge to prevent the slightly thicker blade from jamming in the cut.

CUTTING METAL TUBING

This requires a fine-toothed blade at least 24 TPI. Commence the saw cut until the blade penetrates through the pipe wall. Continue to cut on the nearer wall of the pipe for a smoother vibration free cut, do this by rotating the pipe away from you.

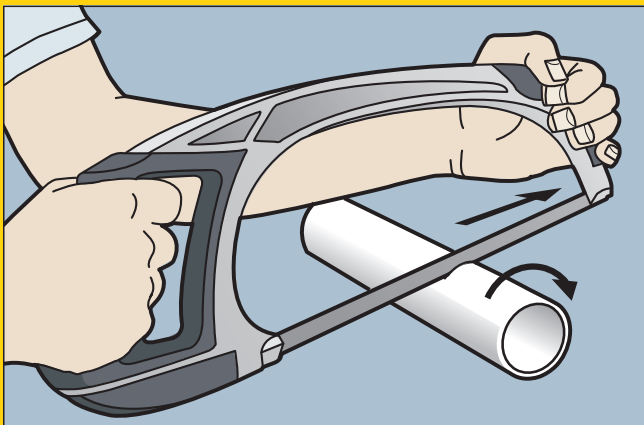

CUTTING THICK ROD

When cutting thick rod or bars mark the cutting line all the way around. Make your first cut to the depth of the blade on the upper surface. Rotate the steel towards you and again cut to the depth of the blade. Continue until the cut is completed.

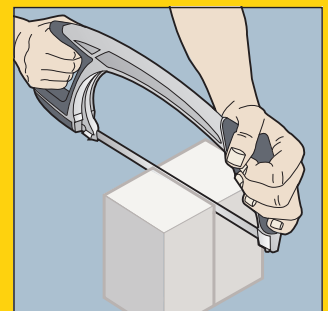
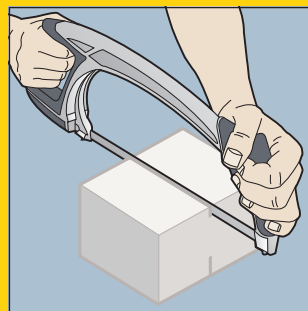
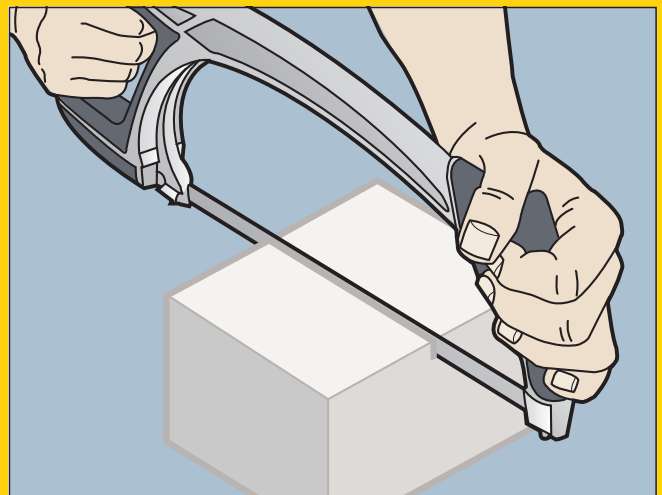

FINISHING THE CUT

With all types of cut support the waste material as you near the completion of the cut.

HAND SAWS

FATMAX® APPLIFLON HAND SAW

STANLEY
FATMAX



- Handle with marked 45° and 90° angles
- Appliflon coated blade for low friction and corrosion resistance
- 7 TPI allows cutting down and across grain
- 1 mm Wide blade for precision
- Hard point Jet Cut teeth
- Bi-material handle for comfort
- New Tri-Material Handle design combines Aluminum, ABS and TPR for maximum comfort and durability
- Triple-ground Tooth geometry cut on both the forward & backward stroke improving cutting performance by 30% compared to conventional saw tooth geometry
- Low friction PFTE blade coating reduces binding while in use
- Aluminum blade to handle assembly incorporates 45° and 90° Carpenter's Square Functionality

STANLEY	Length in mm	Nr of teeth / inch			
2-20-530	550	7	-	4	3253562205308

JET CUT FINE

STANLEY



- 11 Teeth/inch Jet Cut Fine
- Bi-material handle screwed and ultrasonically welded for comfort and security
- Teeth are precision set to generate clearance of kerf for the blade to cut on both the forward and back stroke increasing cutting efficiency by 30%
- 3 sided precision ground teeth offer razor sharp cutting edges at every stage of the stroke
- Induction hardened teeth stay sharper twice as long
- Handle allows cutting at 45 and 90°
- Blade steel Swedish quality, thickness: 0.85mm
- Ideal for finishing cut on wood and derived: skirting, plywood, melamines, PVC

STANLEY	Length in mm	Nr of teeth / inch			
2-15-594	380	11	-	6	3253562155948
2-15-599	500	11	-	6	3253562155993
2-15-244	550	11	-	6	3253562152442

JET CUT SAW HEAVY DUTY

STANLEY



- 7 Teeth/inch Jet Cut SP
- Bi-material handle screwed and ultrasonically welded for comfort and security
- Teeth are precision set to generate clearance of kerf for the blade to cut on both the forward and back stroke increasing cutting efficiency by 30%
- 3 sided precision ground teeth offer razor sharp cutting edges at every stage of the stroke
- Induction hardened teeth stay sharper twice as long
- Handle allows cutting at 45° and 90°
- Blade steel Swedish quality, thickness: 0.85mm
- Ideal for fast flow cut on wood and derived (laminated boards, panels, PVC...)

STANLEY	Length in mm	Nr of teeth / inch			
2-15-289	550	7	-	6	3253562152893

OPP SHARPTOOTH SAW

STANLEY



- Features & benefits in icon with some text
- 1 x Colour blade printing
- Screwed handle for security
- 2 Colour non lingual packaging
- Ultrasonically welded handle with soft TPE over-molded grip
- 3 Screws with self locking nuts for extra security
- Hardened Jetcut teeth for durability
- Fine ground polished steel blade with lacquer
- Soft grip handle for improved comfort and control
- 3 sided precision ground teeth offer razor sharp cutting edges at every stage of the stroke

STANLEY	Length in mm	Nr of teeth / inch			
1-20-088	550	8	-	6	3253561200885
1-20-089	380	11	-	6	3253561200892
1-20-094	500	11	-	6	3253561200946

OPP HAND SAW

STANLEY



- Handle with marked 450 and 900 angles
- Hard point treatment increasing the longevity of the teeth
- Universal teeth for general use
- ABS ergonomic handle

STANLEY	Length in mm	Nr of teeth / inch			
6-97-055	550	7	X	50	3253566970554

STANLEY® OPP HEAVY DUTY SAW

STANLEY



- Soft grip handle – for comfort
- Universal saw tooth – cuts across and along the grain
- Induction hardened blade – for long life
- Hardened and tempered teeth, 2 sided

STANLEY	Blade length in mm	Nr of teeth / inch			
1-20-091	550	7	-	6	3253561200915

STANLEY® OPP FINE FINISH SAW

STANLEY



- Soft grip handle – for comfort
- Universal saw tooth – cuts across and along the grain
- Induction hardened blade – for long life
- Hardened and tempered teeth, 2 sided

STANLEY	Blade length in mm	Nr of teeth / inch			
1-20-095	550	11	-	10	3253561200953

SPECIALIST SAWS

FATMAX® FLOORBOARD SAW

STANLEY
FATMAX



- ABS Plastic Handle - Tough and hardwearing
- 45° and 90° Angle - Quick reference point for cuts
- Teeth on curved end of blade helps to start off a cut in floorboards
- 13 teeth per inch / 25.4mm
- Induction hardened teeth lasting twice as long as previous product
- Finger rest - Ergonomic design, useful for extra control when starting a cut
- Bi-material handle screwed and ultrasonically welded for comfort and security
- Bi-Material handle - For improved grip and comfort

STANLEY	Length in mm	Nr of teeth / inch			
2-17-204	300	13	X	6	3253562172044

FATMAX® TENON SAW

STANLEY
FATMAX



- 11 and 13 teeth per inch for a fine finish
- ABS Plastic Handle - High Strength and long lasting
- Handle with marked 45° and 90° angles
- 3 sided precision ground teeth offer razor sharp cutting edges at every stage of the stroke
- Induction hardened teeth stay sharper twice as long
- Reinforced back for extra rigidity, makes a straighter cut
- Finger rest - ergonomic design, useful for extra control when starting a cut
- Bi-material handle screwed and ultrasonically welded for comfort and security
- Bi-Material Handle - For improved grip and comfort

STANLEY	Length in mm	Nr of teeth / inch			
2-17-202	350	13	X	6	3253562172020

FATMAX® COMPASS SAW

STANLEY
FATMAX



- 11 teeth per inch for a fine finish
- ABS plastic handle - Tough and hardwearing
- Induction hardened teeth stay sharp twice as long
- 3 sided precision ground teeth offer razor sharp cutting edges at every stage of the stroke
- Fine teeth - Easier to start off cuts and control for detail work
- Finger rest, ergonomic design, useful for extra control when starting a cut
- Bi-material handle screwed and ultrasonically welded for comfort and security
- Bi-Material handle - For Improved grip and comfort

STANLEY	Length in mm	Nr of teeth / inch			
2-17-205	300	9	X	6	3253562172051

FATMAX® PVC SAW

STANLEY
FATMAX



- 11 teeth per inch
- 1mm Blade thickness for increased accuracy of cut
- Pull saws teeth - Easier to start off and control
- 30°/90° marking feature at the end of the blade
- Induction hardened teeth for long lasting cutting life
- Un-set Teeth - Creates less burrs when cutting
- Finger rest - ergonomic design, useful for extra control when starting a cut
- Bi-material handle screwed and ultrasonically welded for comfort and security
- Bi-Material handle - For improved grip and comfort
- Saw adapted to cut PVC and ABS

STANLEY	Length in mm	Nr of teeth / inch			
2-17-206	300	11	X	6	3253562172068

JET CUT PLASTERBOARD SAW

STANLEY



- Hand saw 7 teeth/inch with notches of release for sawing plasterboard panels and blocks
- Bi-material handle screwed and ultrasonically welded for comfort and security
- Induction hardened teeth stay sharper twice as long
- Aggressive teeth with three bevels for a faster and cleaner cut
- 7 teeth per inch with notches of release
- Handle with marked 45° and 90° angles
- Blade steel Swedish quality, thickness: 0,85mm
- Ideal to saw the plasterboard panels and blocks

STANLEY	Length in mm	Nr of teeth / inch			
2-20-037	550	7	-	6	3253562200372

FATMAX® FOLDING JABSAW

STANLEY
FATMAX

- 8TPI blade – ideal to cut through plasterboard
- 3 sided JetCut tooth cuts on the push and pull stroke – 50% faster than traditional tooth designs
- 3 locking positions -90, 135, 180 degrees - ideal for corner or ceiling cuts / better leverage
- Ultra hard tooth with sharpened tip to punch through plasterboard
- Locking mechanism locks blade in open and closed positions for safety and convenience
- Fold away storage – for safety
- Soft grip handle – for comfort



NEW

STANLEY	Blade length in mm	Nr of teeth / inch			
FMHT0-20559	130	8	X	6	3253560205560

FATMAX® JAB SAW

STANLEY
FATMAX

- 7 teeth per inch, ideal for punching through plasterboard
- Sharp Tooth™ Technology cuts on push and pull strokes and is up to 50% faster than traditional tooth designs
- Triple bevelled toothing for 50% quicker easier cutting
- Anti-slip ergonomic bi-material handle for optimum user comfort
- Sharpened tip punches through drywall with ease
- Excellent for wood, plastic and drywall
- 7 teeth per inch, ideal for punching through plasterboard
- Sharp Tooth™ Technology cuts on push and pull strokes and is up to 50% faster than traditional tooth designs
- Triple bevelled toothing for 50% quicker easier cutting
- Anti-slip ergonomic bi-material handle for optimum user comfort
- Sharpened tip punches through drywall with ease
- Excellent for wood, plastic and drywall



STANLEY	Length in mm	Nr of teeth / inch			
2-20-556	355	7	X	6	3253562205568
7-20-556	355	7	-	10	3253567205563

FATMAX® REVERSIBLE FLUSH CUT SAW

STANLEY
FATMAX

- Designed for Precise Cutting including dovetails, small joints and cutoff
- Extra Wide Blade (3") for Fine Woodworking
- Steel back prevents bowing for true straight cuts
- Reversible Handle provides improved access in close quarters
- New ergonomically designed cushion grip handle for comfort
- Spring-loaded pin allows blade to reverse quickly for left or right cutting



STANLEY	Length in mm	Height in mm	Nr of teeth / inch			
0-15-252	250	55	13	-	6	3253560152529

FATMAX® MULTI SAW WITH RECIPROCAL AND HACK BLADES

STANLEY
FATMAX



- Designed for sawing in confined spaces
- Works with any standard reciprocal or hacksaw blades
- Includes both wood cutting and metal cutting blades
- New ergonomically designed cushion grip handle for comfort
- Durable tension nut quickly and easily allows blade changes

STANLEY				
0-20-220		X	6	3253560202200

FATMAX® MINI FLUSH CUT PULL SAW

STANLEY
FATMAX



- Designed for trimming through Tenon or lap joints
- New ergonomically designed cushion grip handle for comfort
- Flexible blade for flush cutting plugs and dowels
- Double sided blade for convenient cutting from the left or the right
- 23-point tooth geometry cuts quickly and cleanly on the pull stroke
- Application for veneer and wooden pegs

STANLEY	Length in mm	Description			
0-20-331	120	17 and 22 Teeth per inch	X	6	3253560203313

STANLEY® FLUSH CUT SAW REPLACEMENT BLADE

STANLEY
FATMAX



- 1x blade included
- To be used with handle of 0-20-331.

STANLEY	Nr of teeth / inch			
3-20-331	23	X	4	3253563203310

JAPANESE TWO SIDE SAW AND SPARE BLADE

STANLEY



- Ergonomic bi-material handle
- Instant change blade Jet Cut teeth for fast cutting while drawing
- Flexible blade for cutting in out-of-reach places or next to level surfaces, eg floor
- Two side blade with 8 and 17 tpi teeth

STANLEY	Length in mm	Description			
0-20-501	600	8 and 17 Teeth per inch saw	X	4	3253560205010
0-20-516	340	8 and 17 Teeth per inch spare blade	X	12	3253560205164

FATMAX® COPING SAW & SPARE BLADES

STANLEY FATMAX



- New ergonomically designed cushion grip handle for comfort
- Hardened tempered blade provides clean, controlled cutting action
- Supplied with three replacement blades
- Tempered steel blade for long life
- Hardwood handle for controlling blade tension
- Round chrome steel mounting

STANLEY	Length in mm	Description			
0-15-106	160		X	6	3253560151065
0-15-061	160	Spare blade	X	10	3253560150617

HP FLEAM TOOTH BOWSAW

STANLEY



- Wide efficient SHOCK moulded hand protector HARD POINT isocetes toothing for bastaing and coffering boards
- Good holding
- Ergonomic blade tension lever
- Holds the blade firmly
- Simple quick system to attach the blade
- Light tubular highly resistant tubular mounting

STANLEY	Length in mm			
1-15-529	530	-	5	3253561155291
1-15-533	750	-	5	3253561155338

RAKER TOOTH BOW SAW

STANLEY



- American toothing blade for green, resinous and damp woods
- Wide efficient SHOCK moulded hand protector
- Good holding
- Ergonomic blade tension lever
- Holds the blade firmly
- Simple quick system to attach the blade
- Light tubular highly resistant tubular mounting

STANLEY	Length in mm			
1-15-453	750	-	5	3253561154539

RAKER TOOTH BOW SAW WITH GUARD

STANLEY



- Strong lightweight frame for longer life
- American toothing with HARD POINT permanent sharpening
- Treated steel blade to maintain 1st cut sharpness longer
- Tension lever that allows rapid changing of the blade
- Tube mounting
- Steel handguard

STANLEY	Length in mm			
1-15-379	530	-	12	3253561153792
1-15-368	610	-	12	3253561153686
1-15-403	750	-	12	3253561154034

HP FLEAM TOOTH BOWSAW BLADE

STANLEY



- Swedish quality steel blade for longer life
- Ideal for cutting hardwoods
- Isoceles toothing
- The teeth are arranged to avoid any vibration to speed up the cut
- Extra hard hardened toothing to ensure a rapid cut and long lifetime

STANLEY	Length in mm			
1-15-382	530	-	10	3253561153822
1-15-385	610	-	10	3253561153853
1-15-388	750	-	10	3253561153884

HP RAKER TOOTH BOWSAW BLADE

STANLEY



- Swedish quality steel blade for long life
- Raker teeth clear out the waste - ideal for 'green' timber
- Isoceles tooting
- The teeth are arranged to avoid any vibration and a clean cut
- Extra hard hardened tooting to ensure a rapid cut and long lifetime

STANLEY	Length in mm			
1-15-439	530	-	10	3253561154393
1-15-446	610	-	10	3253561154461
1-15-448	750	-	10	3253561154485

BOW SAW/HACKSAW & SPARE BLADE

STANLEY



- Supplied with 1 blade for wood and one blade for metal
- Adapted arc shape for special large capacity sawing (tree trunks and logs of large diameter)
- Attached by wing screws to allow the blade to be changed easily and quickly
- Protective handle to avoid injuries to the hands

STANLEY	Length in mm	Description			
1-20-447	300	Hardpoint tanding	-	12	3253561204470
1-20-437	300		-	10	3253561204371

MITRE BOXES

CLAMPING MITRE BOX WITH SAW

STANLEY



- Complete with fine tooth back saw
- Mini compartments included for the storage of chocks and pencils
- Patented cam lock clamping system holds workpiece securely in place
- Built in saw stop to prevent damaging the mitre box
- 90°, 45° and 22 1/2° angles and 45° scarf cut guide
- Raised base for locked work
- Cellular plate with eccentric chocks to block pieces
- One piece injection moulded mitre box for strength and durability

STANLEY	Length in mm	Max Width in mm	Max height in mm			
1-20-600	300	130	80	X	6	3253561206009

SAW STORAGE MITRE BOX WITH SAW

STANLEY



- Complete with tenon saw
- 90°, 45° and 22 1/2° angles and 45° scarf cut guide
- Holes in base for fastening to work bench
- Front lips butts up against workbench to prevent slippage in use
- Shock resistant ABS body
- Pre-drilling for the attachment of the mitre box to the workbench
- Lightweight, high impact ABS plastic mitre box for strength and durability

STANLEY	Length in mm	Max Width in mm	Max height in mm			
1-19-800	350	143	95	-	8	3253561198007

SAW STORAGE MITRE BOX

STANLEY

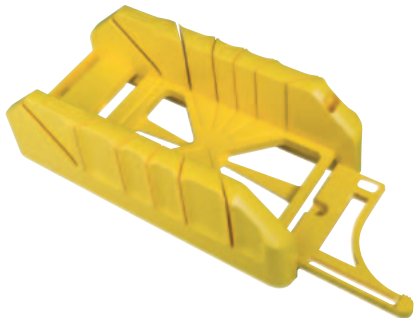

- 90°, 45° and 22 1/2° angles and 45° scarf cut guide
- Holes in base for fastening to work bench
- Lightweight, high impact ABS plastic mitre box for strength and durability
- Front lips butts up against workbench to prevent slippage in use
- Pre-drilling for the attachment of the mitre box to the workbench
- Plastic mitre box equipped with an exclusive storage system for the back saw
- Ideal for work on rods and mouldings
- Length : 143mm / Height : 95mm

STANLEY	Length in mm	Max Width in mm	Max height in mm			
1-19-212	229	143	58	-	8	3253561192128

MECHANICAL MITRE BOX "DYNAGRIP"

STANLEY



- Precision die cast base
- Specially hardened and tempered replaceable blade with extra fine universal teeth
- Blade tensioning screw for easy blade replacement and to ensure a clean accurate cut
- Rapid clamping of workpiece using moveable cam locks
- Mitre adjustable at 30, 45, 60 to 90 degrees
- Adjustable length gauge for repeat cuts
- Comfort grip elastomer inserts in handle
- Smooth action saw support and guide system
- Supplied with 1 back saw (560 mm), Dynagrip handle, hardened fine toothing specially for intense use
- Clean exact cut

STANLEY	Length in mm	Max height in mm	Description			
1-20-800	560	95	Adjustable mechanic Mitre box - Width 45°=103mm, 90°=165mm Thickness=114mm	-	2	3253561208003

HACK SAWS

FATMAX® 5 IN 1 HACKSAW

STANLEY
FATMAX

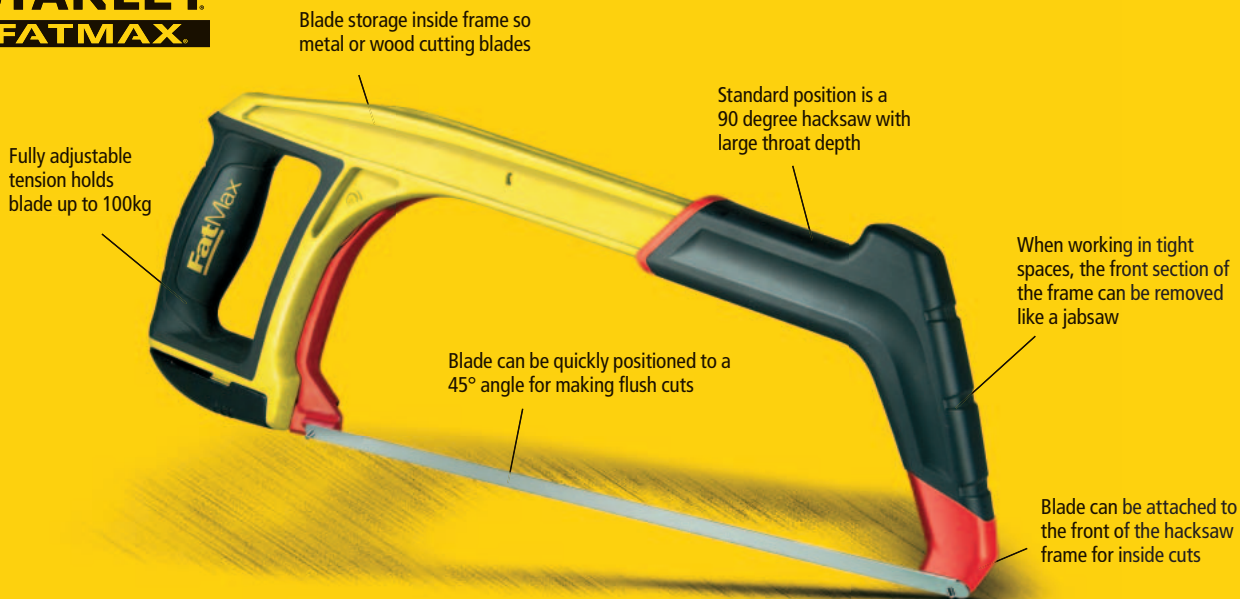

STANLEY	Blade length in mm	Length in mm	Nr of teeth / inch			
0-20-108	300	430	Supplied with 1x bi-material 24 tpi blade	-	3	3253560201081

FATMAX® HACKSAW

STANLEY
FATMAX



- Supplied with bi-metal blade (24 TPI)
- Thumb grip for accuracy
- Durable die cast aluminium body both lightweight and strong
- Adjustable thumb dial tension mechanism inside handle
- 150kg tension
- 90° blade location and 45° flush cut
- 5" cutting capacity
- Bi-material soft grip for comfort
- Spring loaded tension device gives 150kg blade tension for ease of use
- Anti-skid grip

STANLEY	Blade length in mm	Length in mm	Nr of teeth / inch	Maximum cutting capacity in mm			
1-20-531	300	430	24	127	-	2	3253561205316

300 MM HEAVY DUTY HACKSAW

STANLEY



- 2 blade positions: 90 and 45°
- 80kg permanent blade tension - faster cutting
- Patented quick blade change and lever to change tension suitable for application
- Bi-material ergonomic frame and handle for superior comfort and grip
- Easy tension memorisation and adjustment using a tightening wheel
- Steel frame with glass fibres for more robustness and optimal shock absorption
- Locking and unlocking of the blade by a patented lever
- Ideal for demanding jobs
- Cutting capacity : 110 mm
- 24 Teeth per inch

STANLEY	Blade length in mm	Length in mm	Nr of teeth / inch	Maximum cutting capacity in mm			
1-20-110	305	430	24	110	-	2	3253561201103

300MM COMPOSITE HACKSAW

STANLEY



- 12" fixed blade frame
- High tension blade for straight accurate cuts
- Ergonomic slip-resistant grip
- 4" depth of cut
- Sloped nose for access into tight, hard to reach places
- Frame made from high impact polymer with steel core
- I-beam frame construction
- Patented design
- No adjustment required when changing the blade
- Constant tension of almost 70 kg

STANLEY	Blade length in mm	Length in mm	Nr of teeth / inch	Maximum cutting capacity in mm			
2-15-892	300	400	18	100	-	6	3253562158925

ENCLOSED GRIP HACKSAW

STANLEY



- Solid steel frame for strength and long life
- Supplied with hi-speed steel blade
- Directable blade, 4 positions for a vertical and horizontal cut
- Blade tension system allows quick fine adjustment for wider range of applications
- Screwed moulded black handle to ensure virtually unbreakable bond with blade
- Revolver handle and full arc in yellow lacquered steel in a rectangular section
- Standard HSS Moly Blade

STANLEY	Blade length in mm	Nr of teeth / inch	Maximum cutting capacity in mm			
1-15-122	300	24	95	-	5	3253561151224

MINI HACKSAW

STANLEY

- Metal mini hack saw ideal for small areas with limited access
- Allows the use of truncated sections of blade
- Fine adjustment of the blade length gives greater range of applications



STANLEY	Blade length in mm	Length in mm			
0-20-807	254	300	X	6	3253560208073

MINI METAL SAW

STANLEY

- Delivered with a 150 mm blade
- Easy blade tightening with the milled vise



STANLEY	Blade length in mm			
1-15-317	150	-	10	3253561153174

JUNIOR HACKSAW - PLASTIC HANDLE

STANLEY

- Deep throat for good work capacity
- Quick release hacksaw features a lever moulded into grip handle for easy blade change
- Rapid hardened steel blade for improved cutting efficiency
- Lever incorporated in the handle allowing a rapid change in the blade
- Moulded handle - lightweight and strong
- Square rigid tube mounting for strength



STANLEY	Blade length in mm	Length in mm	Description			
0-15-218	150	254		X	10	3253560152185
3-15-905	150	150	Spare blade	X	10	3253563159051

FATMAX® 300MM HACKSAW BLADES

STANLEY
FATMAX



- Bi-Metal construction – snap resistant
- Available in 300mm / 12" (18, 24 & 32 TPI) – Because our FatMax hacksaws all use 300mm / 12" blades only
- 3 x sharper
- 15 x longer life

STANLEY	Blade length in mm	Nr of teeth / inch			
FMHT0-20194	300	18	X	2	3253560201944
FMHT0-20195	300	24	X	2	3253560201951
FMHT0-20196	300	32	X	2	3253560201968
FMHT2-20199	300	18	X	10	3253562201997
FMHT2-20209	300	24	X	10	3253562202093
FMHT2-20159	300	24	X	-	3253562201997

STANLEY® LION HACKSAW BLADES

STANLEY



- Ideal for mild steel, brass, aluminium and cooper
- Carbon steel, flexible blade
- General purpose 300mm blade
- Number of teeth per inch : 8, 10, 12

STANLEY	Length in mm	Nr of teeth / inch	Number of pieces			
0-15-842	300	24	2	X	10	3253560158422
0-15-801	300	1 X 18, 3 X 24, 1 X 32	5	X	5	3253560158019

STANLEY® RUBIS HACKSAW BLADES - 300MM - 24 TEETH/INCH

STANLEY



- HSS molybdenum quick steel blade for stainless and tool steels
- Rigid extra long life blade

STANLEY	Length in mm	Nr of teeth / inch	Packaging			
0-15-906	300	24	2 Blades	X	5	3253560159061

STANLEY® JAB SAW REPLACEMENT BLADES

STANLEY



- Includes 2 blades
- To be used with 0-15-333 and 0-20-220.

STANLEY	Nr of teeth / inch			
3-20-220	11	X	4	3253563202207

CHISELS, PLAN





ES

**AND
SURFORM®**

THE PRO'S ADVICE



JOHN DAVIES
CARPET FITTER

MAKE YOUR CHISELS WORK HARDER

VERTICAL PARING

STEP 1 Vertical paring is the means of cutting wood, across the grain, with the chisel in an upright position using hand power or light striking with a mallet. This skill is important in cutting parts of most commonly used wood joints and for trimming material back to a cut line. Take particular care when paring with the grain, as there is strong possibility of splitting.

STEP 2 Secure the work to the bench with a C clamp taking care to place a piece of scrap material between the work piece and the bench to avoid damage.

STEP 3 For the right handed user hold the chisel blade in a penhold grip, index finger at the front with the back of the blade supported by the third finger and thumb resting on the left hand edge of the blade around 25mm back from the cutting edge, or in a position that also enables the little finger and edge of the hand to rest on the work piece. The left hand grips the handle with the thumb uppermost.

STEP 4 Aim to remove only a very small amount of material at each pass of the chisel; depending on the hardness of the wood and the sharpness of the chisel you should remove no more than 0.5 to 1.0mm at each cut.

STEP 5 If you are cutting back to a knife marked line, ensure that you hold the chisel perfectly vertically and always lever forward away from the marked line to ensure that the defined edge of the cut is not bruised or rounded over. To add a little more power to the cut push down on the end of the handle with the right shoulder.

STEP 6 Finally when there is no more than 0.5mm to remove place the widest chisel available in the knife cut and apply pressure vertically until you reach the bottom of the cut. If you attempt to cut too much at this stage there is a risk that the chisel will be forced back over the line.

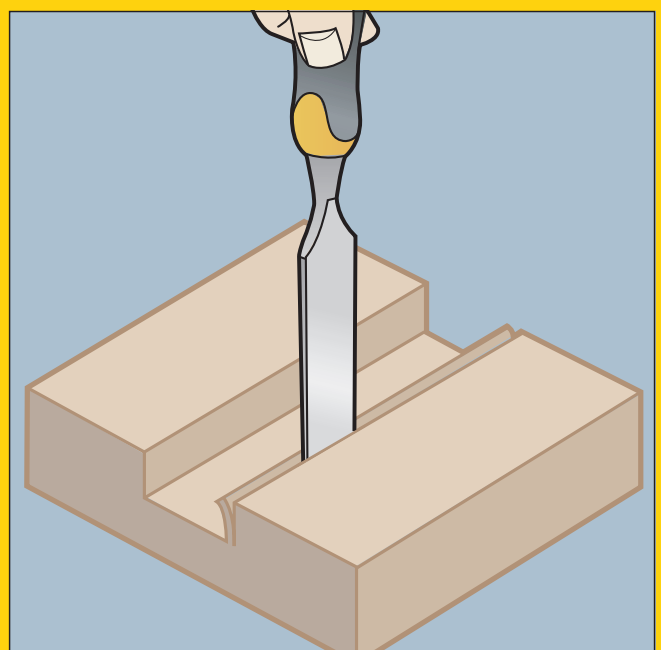
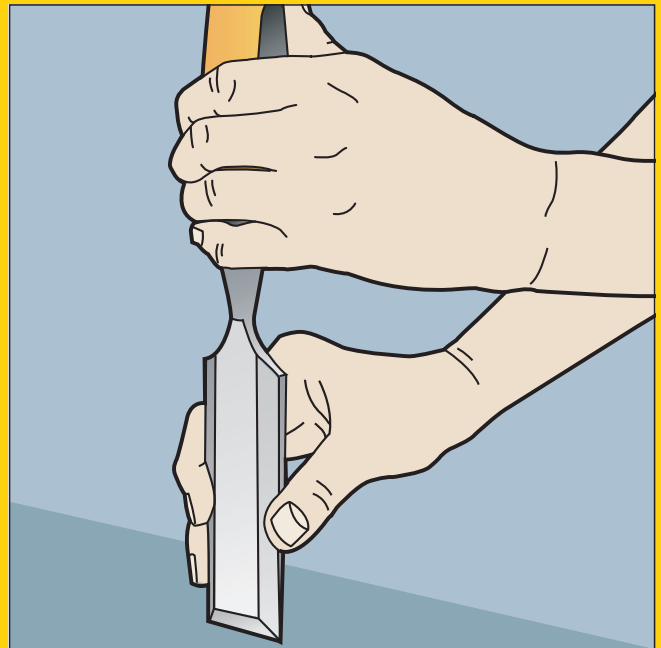

THE PRO'S ADVICE



JOHN DAVIES
CARPET FITTER

MAKE YOUR CHISELS WORK HARDER

HORIZONTAL PARING

STEP 1 Horizontal paring is the technique of removing waste material once the limits of the cut have been defined by either sawing or vertical paring with a chisel. By following this procedure the risk of damaging splits is minimised.

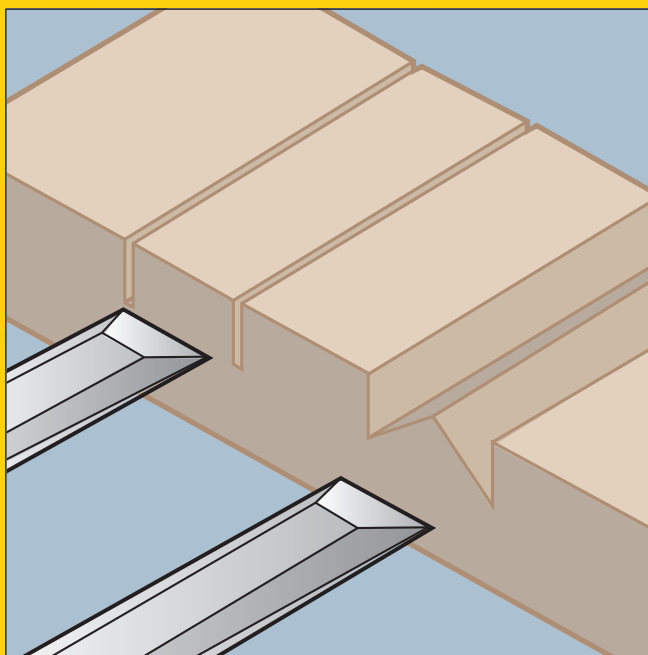

STEP 2 Secure the work in a vice or clamp to the bench.

STEP 3 For the right-handed person grip the handle of the chisel with the end tucked into the palm of the right hand and the thumb and index finger on either side of the handle. The right hand applies the power to the cut. Tuck your elbow into your side to give you more controlled power.

STEP 4 The left hand controls the precision of the cut either by placing the four fingers of the left hand on top of the blade and the thumb underneath, or for very fine work place the thumb on top and index finger of the left hand underneath close up to the cutting edge.

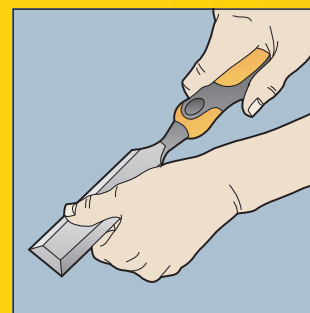
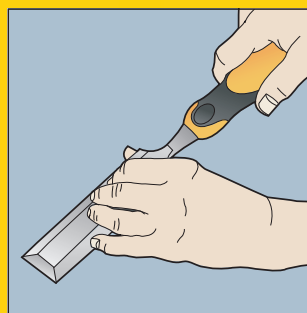

STEP 5 Before making any horizontal cut across or down the grain always ensure that you have sawn down to depth before you start to remove the waste material. To minimise the risk of splitting at the far edge of a through housing it is a good technique to work in from both sides to the middle.

NOTE: Take care when setting out your cutting lines to use a knife cut or a gauged line, this is more accurate than a pencil line.

TIP 1 If you have to strike the chisel it is much better to use a mallet than a hammer, because the larger striking face of the mallet can be brought down on the end of the handle without having to look at it, leaving you to concentrate on what the cutting edge is doing.

TIP 2 With only a few exceptions the chisel should be used with the bevel facing upwards or away from the user.

TIP 3 If you need to use a mallet when making a series of vertical cuts position the work over the leg of the bench to minimise vibration and to work more effectively.

TIP 4 Resist clamping the work in a vice unless you have supported the underside. Do not be tempted to use a hammer or mallet on wood held in the vice.

TOP TIP Drill out waste material from deep mortises before 'cleaning up' with a chisel.

WOOD CHISELS

FATMAX® SIDE STRIKE CHISEL

STANLEY
FATMAX



- NEW cutting edge on side of blade for demolition
- Work, also allows the chisel to double as a spokeshave
- Hardened strike cap and strike surface for durability
- Steel core for strength & durability
- Hardened, tempered carbon chrome steel blade for edge retention
- Curved bi-material handle, for comfort and protection
- Long series blade for strength and control

STANLEY	Length in mm	Width in mm			
FMHT0-16067	116	25	X	4	3253560160678

FATMAX® THRU TANG WOOD CHISELS

STANLEY
FATMAX



- Available as 3 and 5 piece sets
- Full length blade guard – for added safety
- Ergonomic soft grip handle – for maximum grip and control
- Quality chrome alloy (ball bearing grade) steel – provides superior edge retention.
- Lacquered blade for corrosion protection
- Steel strikecap – can be used with a steel hammer for increased force at point of contact 50% stronger than old DynaGrip Pro Chisel on handle side impact test
- Available in 6, 8, 10, 12, 14, 15, 16, 18, 20, 22, 25, 30, 32, 35, 38, 40, 50mm
- Ergonomic soft grip CAB handle for comfort and control
- Steel strikecap – can be used with a steel hammer for increased cutting force
- Superior Thru Tang design – 50% stronger handle for extra reassurance and durability

STANLEY	Width tip in mm	Length in mm			
0-16-251	6	125	X	6	3253560162511
0-16-252	8	125	X	6	3253560162528
0-16-253	10	125	X	6	3253560162535
0-16-254	12	125	X	6	3253560162542
0-16-255	14	125	X	6	3253560162559
0-16-256	15	130	X	6	3253560162566
0-16-257	16	130	X	6	3253560162573
0-16-258	18	135	X	6	3253560162580
0-16-259	20	135	X	6	3253560162597
0-16-260	22	135	X	6	3253560162603
0-16-261	25	155	X	6	3253560162610
0-16-262	30	155	X	6	3253560162627
0-16-263	32	155	X	6	3253560162634
0-16-264	35	155	X	6	3253560162641
0-16-266	40	165	X	6	3253560162665
0-16-267	50	165	X	6	3253560162672

3 PIECE FATMAX® THRU TANG CHISEL SET

STANLEY
FATMAX



- 3 FatMax Chisels: 10-15-20mm
- Full length blade guard – for added safety
- Ergonomic soft grip CAB handle – for maximum grip and control
- Quality chrome alloy (ball bearing grade) steel – provides superior edge retention.
- Lacquered blade for corrosion protection
- Steel strikecap – can be used with a steel hammer for increased force at point of contact 50% stronger than old DynaGrip Pro Chisel on handle side impact test
- Superior Thru Tang design – 50% stronger* handle for extra reassurance and durability
- Manufactured in Sheffield, England

STANLEY	Set description			
2-16-270	10, 15, 20 mm	X	1	3253562162700

5 PIECE FATMAX® THRU TANG CHISEL SET

STANLEY
FATMAX



- 5 Piece FatMax® Thru Tang Chisel Set (6, 10, 15, 20, 25mm)
- Full length blade guard – for added safety
- Ergonomic soft grip CAB handle – for maximum grip, comfort and control
- Quality chrome alloy (ball bearing grade) steel – provides superior edge retention.
- Lacquered blade for corrosion protection
- Steel strikecap – can be used with a steel hammer for increased force at point of contact 50% stronger than old DynaGrip Pro Chisel on handle side impact test
- Superior Thru Tang design – 50% stronger* handle for extra reassurance and durability
- Blade of professional quality EN31 for exceptional cutting performance
- Specifically made for intensive use
- Manufactured in Sheffield, England

STANLEY	Set description			
2-16-271	6, 10, 15, 20, 25 mm	X	1	3253562162717

STANLEY® WOOD CHISELS

STANLEY



- Manufactured in Sheffield, England
- Ergonomic soft grip CAB handle for comfort and control
- Blade Lacquered for corrosion protection
- Steel strike cap, can be used with hammer for increased striking efficiency
- Longer handle design for shock/shatter resistance in use
- Accessible packaging with blade guard enables customer to evaluate product in store
- Available in 6, 8, 10, 12, 14, 15, 16, 18, 20, 22, 25, 28, 30, 32, 35, 38, 40
- Pre-sharpened blade – ready for immediate use
- Forged high Chrome-Carbon steel Blades for edge retention
- Specifically made for intensive use

STANLEY	Width tip in mm	Length in mm			
0-16-870	6	125	X	6	3253560168704
0-16-871	8	125	X	6	3253560168711
0-16-872	10	125	X	6	3253560168728
0-16-873	12	125	X	6	3253560168735
0-16-876	16	131	X	6	3253560168766
0-16-877	18	141	X	6	3253560168773
0-16-878	20	141	X	6	3253560168780
0-16-879	22	141	X	6	3253560168797
0-16-880	25	143	X	6	3253560168803
0-16-881	32	159	X	6	3253560168810
0-16-882	38	159	X	6	3253560168827

3-PIECE DYNAGRIP™ WOOD CHISEL SET

STANLEY



- 3 Chisel Set: 10-15-20mm
- Full length blade guard – for added safety
- Ergonomic soft grip CAB handle for comfort and control
- Lacquered blade for corrosion protection
- Steel strike cap – can be used with steel hammer for increased striking efficiency
- Longer handle design for shock/shatter resistance in use
- Pre-sharpened blade – ready for immediate use
- Forged high Chrome-Carbon steel Blades for edge retention
- Specifically made for intensive use
- Manufactured in Sheffield, England

STANLEY	Set description			
2-16-883	12, 18, 25 mm	X	1	3253562168832

5-PIECE DYNAGRIP™ WOOD CHISEL SET

STANLEY



- 5 Chisel Set: 6-10-15-20-25 mm
- Full length blade guard – for added safety
- Ergonomic soft grip CAB handle for comfort and control
- Lacquered blade for corrosion protection
- Steel strike cap – can be used with steel hammer for increased striking efficiency
- Longer handle design for shock/shatter resistance in use
- Pre-sharpened blade – ready for immediate use
- Forged high Chrome-Carbon steel Blades for edge retention
- Specifically made for intensive use
- Manufactured in Sheffield, England

STANLEY	Set description			
2-16-885	6, 12, 18, 25, 32 mm	X	1	3253562168856

STANLEY® DIAMOND SHARPENING STONE

STANLEY



- Coarse grit on one side
- Fine grit on the other side allows the tool to satisfy the basic requirements of sharpening
- Hand held tool sharpener for ease of use
- Stone Stores in handle for convenience
- Diamond sharpening stone for improved performance

STANLEY				
STHT0-16144		X	4	3253560161446

SHARPENING SYSTEM KIT

STANLEY

- Angle setting gauge with preset markings – 25°, 30° or 35°
- Guides the user to achieve a precise sharp edge that is square to the blade
- Contains Honing Guide, oilstone and white oil
- With sharpening stone - One side for trimming and one for refining
- Enamelled staple for tightening plane and wood scissor blades

STANLEY				
0-16-050		X	4	3253560160500





PLANES

BAILEY PROFESSIONAL SMOOTHING PLANE

STANLEY

- Professional fully adjustable metal plane
- General purpose bench plane for workshop, site or fine finishing
- 45mm blade width
- Kidney shaped lever cap screw hole prevents accidental slippage of cutter
- Chrome carbon steel cutter hardened and tempered to retain a keen cutting edge
- Fully adjustable frog for all tasks and timber types
- Virtually unbreakable polypropylene handle and knob shaped for comfort
- Finger tip adjustment for depth of cut and cutter alignment
- Tight fitting spring steel cap iron for perfect shaving flow
- Precision cast fine grey iron base for stability and wear resistance

STANLEY	Iron length in mm	Iron width in mm			
1-12-003	240	44	X	1	5000366120034
1-12-004	250	50	X	1	5000366120041



PLANES

The Stanley range of planes covers all your likely needs and they all feature the finest hardened, tempered and precision ground chrome carbon alloy steel cutters. As a general guide the longer and wider the plane the truer the surface along the length of the timber will be.

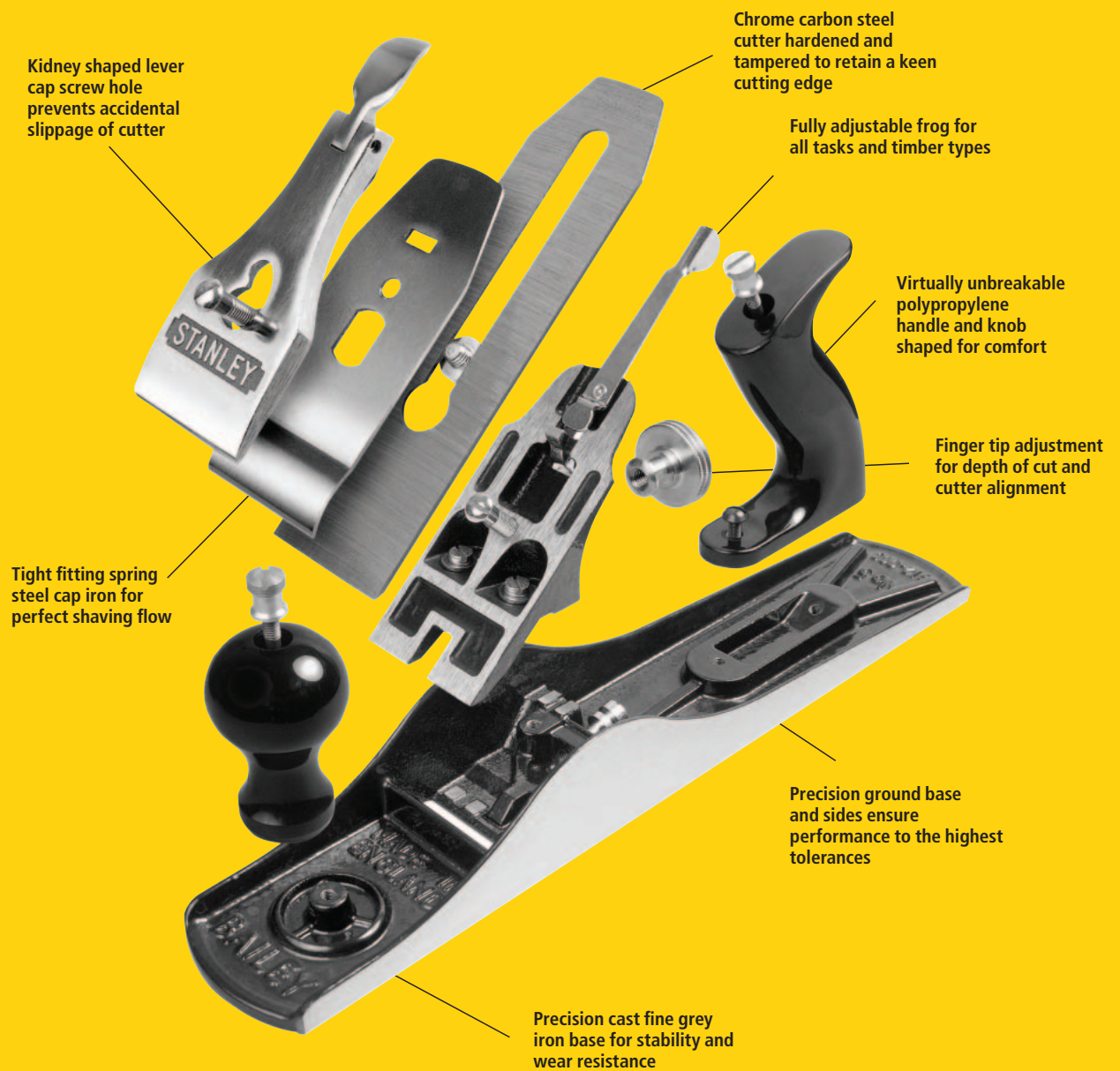

BAILEY® PROFESSIONAL JACK BENCH PLANES

STANLEY



- Professional fully adjustable metal plane
- General purpose bench plane for workshop, site or fine finishing
- 50mm blade width
- Kidney shaped lever cap screw hole prevents accidental slippage of cutter
- Chrome carbon steel cutter hardened and tempered to retain a keen cutting edge
- Fully adjustable frog for all tasks and timber types
- Virtually unbreakable polypropylene handle and knob shaped for comfort
- Finger tip adjustment for depth of cut and cutter alignment
- Tight fitting spring steel cap iron for perfect shaving flow
- Precision cast fine grey iron base for stability and wear resistance

STANLEY	Iron length in mm	Iron width in mm			
1-12-005	355	50	X	1	5000366120058

NO4 BENCH PLANE

STANLEY



- Wooden FSC cherry handle provides comfort
- Easy use solid, brass adjustments allow smooth operation
- Ductile iron base/casting
- Can be used with different types of wood
- A2 Steel blade for better edge retention
- Thicker 3mm blade reduces chatter
- Mouth adjustment
- Good for all round use

STANLEY	Iron length in mm	Iron width in mm			
1-12-136	250	50	-	1	3253561121364

HANDYMAN BENCH PLANES

STANLEY



- 1-12-204 for workshop, site or finishing work
- 1-12-205 for rapid stock removal prior to commencing assembly work
- 50mm blade width
- Kidney shaped lever cap screw hole prevents accidental slippage of cutter
- Chrome carbon steel cutter hardened and tempered to retain a keen cutting edge
- Fully adjustable frog for all tasks and timber types
- Virtually unbreakable polypropylene handle and knob shaped for comfort
- Finger tip adjustment for depth of cut and cutter alignment
- Tight fitting spring steel cap iron for perfect shaving flow
- Precision cast fine grey iron base for stability and wear resistance

STANLEY	Iron length in mm	Iron width in mm			
1-12-203	240	44	X	1	5000366122038
1-12-204	250	50	X	1	5000366122045

N°78 REBATE PLANE

STANLEY



- Cutter adjustable for depth of cut in the rear position
- Two cutter positions for regular and bull nose work
- Supplied with an adjustable fence depth gauge and cutting spur
- 38mm blade width
- Replacement iron available solely on request
- Black lacquered finish
- Die-cast stopping block and rectified right cheek
- Depth gauge and lateral guide for rebates
- 4 position barley grain
- Depth adjustment of the iron by a lever

STANLEY	Iron length in mm	Iron width in mm			
1-12-078	254	38	-	1	3253561120787

PLANES SB

STANLEY



- Light duty easily and simply adjusted smoothing plane
- 45mm blade width
- Kidney shaped lever cap screw hole prevents accidental slippage of cutter
- Chrome carbon steel cutter hardened and tempered to retain a keen cutting edge
- Fully adjustable frog for all tasks and timber types
- Virtually unbreakable polypropylene handle and knob shaped for comfort
- Finger tip adjustment for depth of cut and cutter alignment
- Tight fitting spring steel cap iron for perfect shaving flow
- Precision cast fine grey iron base for stability and wear resistance
- Precision ground base and sides ensure performance to the highest tolerances

STANLEY	Iron length in mm	Iron width in mm			
1-12-033	210	44	X	1	5000366120331
1-12-034	245	50	X	1	3253561120343

REPLACEABLE BLADE PLANE

STANLEY



- Lacquered finish
- Die-cast plate rectified on 3 sides
- Cutting depth adjustment and distortion lever
- Multi-use - Smoothing plane and workbench rebate plane
- Fully adjustable for depth of cut, cutter alignment
- Supplied with 6 easy to change blades placed in the rear handle

STANLEY	Length in mm	Iron width in mm			
1-12-100	260	50	X	1	5000366121000

RB 5 - REPLACEABLE BLADE BLOCK PLANE

STANLEY



- Lightweight diecast modelling plane with machined base
- Blade can be positioned for standard use or bull nose for working in corners
- Adjustable for depth of cut
- Rapid blade changing
- 50mm blade width
- Takes blades 12-376, 12-378, 12-379
- Supplied with 2 RB 108 blades
- Rectified plate
- Spare blades stored safely in handle
- Depth adjustment by wheel

STANLEY	Length in mm	Iron width in mm			
0-12-105	150	50	X	2	3253560121051

102 BLOCK PLANE

STANLEY



- Manually adjustable
- General purpose, ideal for model makers, craft and all light duty jobs
- 140mm has 35mm blade width
- 180mm has 40mm blade width
- Self-service box
- Die-cast stopping block
- Position of iron at 21°
- Manual adjustment of iron depth and distortion
- Black lacquered finish

STANLEY	Length in mm	Iron width in mm			
1-12-102	140	34	-	1	3253561121029

110 BLOCK PLANE

STANLEY



- Rectified cheeks
- General purpose, ideal for model makers, craft and all light duty jobs
- 140mm has 35mm blade width
- 180mm has 40mm blade width
- Lacquered aluminium stopping block
- Manual adjustment of iron depth and distortion
- Position of iron at 21°
- Black lacquered finish
- Manually adjustable

STANLEY	Length in mm	Iron width in mm			
1-12-116	180	40	X	1	3253561121166

BLOCK PLANE - ADJUSTABLE

STANLEY



- Small professional fine grey iron
- Black lacquered finish 40mm blade width
- Rectified cheeks
- Die-cast stopping block
- Distortion lever
- Rapid adjustment of iron depth
- Adjustable for depth of cut and alignment
- Gradient of iron at 21°

STANLEY	Length in mm	Iron width in mm			
1-12-220	178	40	X	1	3253561122200

SMOOTHING BLOCK PLANE - FULLY ADJUSTABLE

STANLEY



- Die-cast smoothing block plane
- Distortion lever
- Fully adjustable for depth of cut, cutter alignment and mouth opening
- Rapid adjustment - Iron depth wheel
- Black lacquered finish
- Rectified cheeks and lateral gripping grooves
- Die-cast stopping block
- Adjustable light for fine work or trimming
- For end grain and general purpose fine finishing work
- Iron positioned at 21°

STANLEY	Length in mm	Iron width in mm			
1-12-020	160	40	X	1	3253561120206

NO9 1/2 BLOCK PLANE

STANLEY



- Easy use solid, brass adjustments allow smooth operation
- Ductile iron base/casting
- Can be used with different types of wood and end grain
- A2 Steel blade for better edge retention
- Thicker 3mm blade reduces chatter
- Mouth adjustment

STANLEY	Iron length in mm	Iron width in mm			
1-12-138	160	40	-	1	3253561121388

BLOCK PLANE FULLY ADJUSTABLE LOW ANGLE

STANLEY



- For end grain and plastic laminates
- Low angle cutter
- Fully adjustable
- Iron inclined at 13°
- Black laquer finish
- Base : 150 mm
- Iron : 35 mm
- Sole and rectified cheeks of barrel

STANLEY	Length in mm	Iron width in mm			
1-12-060	152	34	X	1	3253561120602

NO60 1/2 BLOCK PLANE

STANLEY



- Easy use solid, brass adjustments allow smooth operation
- Ductile iron base/casting
- Highly effective when cutting end grain
- A2 Steel blade for better edge retention
- Thicker 3mm blade reduces chatter
- Mouth adjustment

STANLEY	Iron length in mm	Iron width in mm			
1-12-139	150	40	-	1	3253561121395

SPOKESHAVES 151

STANLEY



- Die-cast spokeshave
- Die-cast stopping block
- Replacement iron available solely on request
- Iron adjustable by 2 milled screws
- 12-152 has round base for concave surfaces
- 12-151 has flat base for flat and convex surfaces
- Fully adjustable for depth of cut and alignment by 2 milled screws
- Manual placement of the iron
- Base : 55mm
- Iron : 55mm

STANLEY				
1-12-151		-	1	5000366121512
1-12-152		-	1	5000366121529

THE PRO'S ADVICE



JOHN DAVIES
CARPET FITTER

THE RIGHT PLANE FOR THE JOB

TRY PLANE, JOINTER/FORE PLANE

Ideal for truing the long edges of timber in readiness to join the edges together to produce a wide board as for a tabletop. The long plane sole bridges all of the high spots on the timber and ensures that these are removed first. The cutter must be absolutely square across its width.

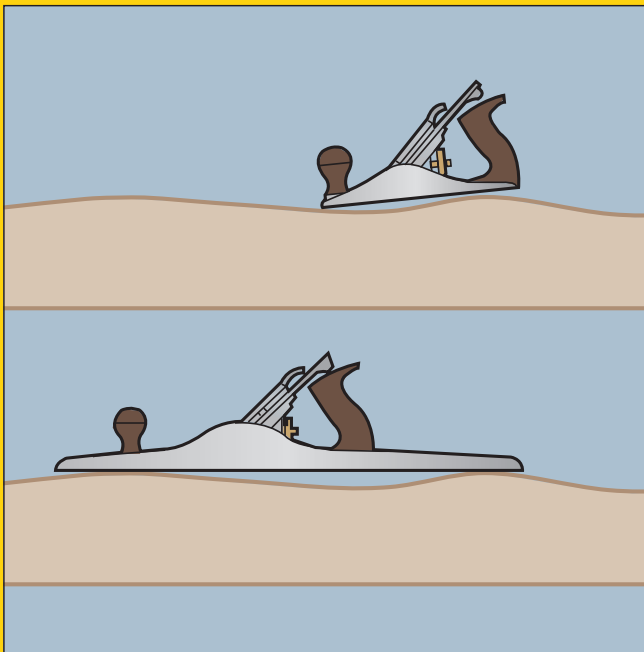

JACK PLANE

The best choice for stock removal and preparation of timber from the sawn condition. To function properly the cutter is honed to a slight convex shape between 0.5 and 1mm at its maximum for rapid stock removal.

NO 4 SMOOTHING PLANE

Perfect for producing a fine finish to the surface, particularly if you are working in a hardwood with interlocking grain, that is when the structure flows in both directions and is roughed up by the plane at the same time as it is being smoothed just a few millimetres to the side. Its compact size also makes it a good general-purpose plane for trimming and fitting on the job site, but it tends to follow the undulations of the timber and so cannot be used to create true long surfaces.

BLOCK PLANES

Designed to accurately plane end grain. In this situation with a bench plane the cutter tends to vibrate or 'chatter', which can mark the surface, whereas with a block plane the vibration is reduced because the cutter works with the bevel uppermost. The range of 5 planes differs mainly in the type of adjustment offered. Stanley's top two products are fully adjustable for depth of cut, cutter alignment and mouth aperture, an often overlooked feature but which is critical to controlling the fineness of the cut. Other block planes in the range will work just as efficiently as the fully adjustable models but you will need to take more time to adjust them manually.

THE LOW ANGLE BLOCK PLANE

This is the best specialist end grain plane and it is also perfect for trimming the edges of decorative laminate; although you will need to hone the edge more frequently.

DUPLEX REBATE PLANE

So called because of the two cutter positions (standard and bull nose), it is designed to produce rebates.

THE PRO'S ADVICE



JOHN DAVIES
CARPET FITTER

MAKE YOUR PLANES WORK HARDER

HOW TO USE A BENCH PLANE

STEP 1 Fix the wood securely either against a bench stop on the bench top or in the bench vice.

STEP 2 For right handed person adopt a firm base with your left foot well forward and your right foot and right hip as close to the line of cut as possible. If you are right handed, hold the front knob in your left hand finger tips and grasp the rear handle with the right hand with the index finger resting on the shoulder of the cutter; this helps maintain consistent direction, particularly important when squaring edges.



STEP 3 Place the toe (the base of the plane in front of the mouth) on the near end of the wood and apply light downward pressure to maintain even contact with the wood. Push the plane forward with your right hand and transfer your body weight from right foot onto the left foot as the plane progresses. When the toe approaches the far end of the wood reduce the downward pressure with the left hand and increase the pressure with the right hand until the mouth and cutter are clear of the wood. This is a very important skill to acquire as the consequence of rocking the plane at the start and finish of the stroke will be a rounded surface.

STEP 4 At the end of each stroke it is better to lift the plane and return to the starting position rather than drawing it back over the wood, which could possibly dull the cutting edge prematurely.

HOW TO USE A BLOCK PLANE

When planing end grain always work to a cut line, which is extended around all four faces to minimise fraying. Remember that if you attempt to plane a full width of end grain you are very likely to split a piece off the far edge of the wood, to eliminate this risk plane in from both ends.

HOW TO USE A DUPLEX REBATE PLANE

STEP 1 Set the width of the rebate and set the depth of the required cut.

STEP 2 Start planing from the far end of the rebate and progressively work back to the near end. As you push the plane forward apply pressure on the heel with the right hand this will reduce the tendency for the cutter to 'dig in'.

TIP 1 It often helps to place the fingers of the left hand on the outer edge of the fence to help keep the plane in a perfectly upright position. For best result aim to produce a thin shaving as the absence of a cap iron to control the shaving demands more care from the user to produce a good result.

TIP 2 If you need to clean up a stopped rebate move the cutter and lever cap to the forward bull nosed position. Depth adjustment will have to be done by hand as the lever function is not available in the forward position.

FILES, RASPS & TRIMMERS

HAND FILE



- STANLEY**
- High carbon steel for sharpness retention
 - Ergonomic, slip resistant design for increased comfort
 - Bi-Material handle reduces vibrations
 - Hang hole in handle for ease of storage

STANLEY	Blade length in mm			
0-22-451	200	X	3	3253560224516

HALF ROUND RASP





- STANLEY**
- High carbon steel for sharpness retention
 - Ergonomic, slip resistant design for increased comfort
 - Bi-Material handle reduces vibrations
 - Hang hole in handle for ease of storage

STANLEY	Blade length in mm			
0-22-471	200	X	3	3253560224714

3 PIECE 8" FILE SET

STANLEY

- High carbon steel for sharpness retention
- Ergonomic, slip resistant design for increased comfort
- Bi-Material handle reduces vibrations
- Hang hole in handle for ease of storage



STANLEY	Blade length in mm	Set description			
0-22-464	200	8" Hand File, 2nd cut, 8" Half Round, 2nd cut, 8" 3 Square File, 2nd cut	X	4	3253560224646



3 PIECE 8" RASP SET

STANLEY

- High carbon steel for sharpness retention
- Ergonomic, slip resistant design for increased comfort
- Bi-Material handle reduces vibrations
- Hang hole in handle for ease of storage



STANLEY	Blade length in mm	Set description			
0-22-477	200	8" Flat Rasp Bastard Cut, 8" Half Round Rasp, Bastard Cut, 8" Round Rasp, Bastard Cut	X	4	3253560224776



CHAIN SAW FILE

STANLEY

- High carbon steel for sharpness retention
- Ergonomic, slip resistant design for increased comfort
- Bi-Material handle reduces vibrations
- Hang hole in handle for ease of storage

STANLEY	Blade length in mm			
0-22-491	200	X	3	3253560224912
0-22-476	200	X	3	3253560224769
0-22-492	200	X	3	3253560224929
0-22-481	200	X	3	3253560224813



SURFORM PLANES & BLADES

SURFORM METAL BODY CONVERTIBLE PLANEFILE



STANLEY

- Polypropylene handle and die cast alloy body for strength and durability
- Fitted with replaceable standard cut blade
- Can be set in two positions to be used as either a plane or a file
- Supplied with a blade for standard work 5-21-293
- Uses a 250 mm long blade
- Moulded handle
- Painted metal body
- Can be used as either a plane or a file

STANLEY	Blade length in mm	Length in mm			
5-21-122	255	310	X	2	3253565211221

SURFORM STANDARD METAL BODY PLANE



STANLEY

- Takes all types of blade that are 250 mm long
- Fitted with replaceable standard cut blade
- Used as a plane for trimming or levelling
- Grooved front leaning handle for greater precision
- Polypropylene handle and metallic-gray die cast alloy body for strength and durability
- Ideal for smoothing drywall or pypsum board, wood, plastic and metal surfaces
- High impact polymer handle up to heavy use

STANLEY	Blade length in mm	Length in mm			
5-21-296	255	315	X	2	3253565212969

SURFORM METAL BODY FLAT FILE



STANLEY

- Accepts all types of 250 mm long blades - for versatility
- Knurled thumb grip for precision
- Grooved front leaning handle for greater precision
- For use with push or pull action depending on direction of blade installation
- Strong heavy-duty metal body with rear removable robust handle in yellow polypropylene

STANLEY	Blade length in mm	Length in mm			
5-21-295	255	440	X	2	3253565212952

SURFORM ROUND FILE



STANLEY

- For enlarging holes and shaping tightly curved surfaces
- Tough Polypropylene handle for strength and durability
- Fitted with replaceable blade
- Thumb grip - for comfort and ease of use
- Metal body with robust yellow polypropylene handle with only one space
- Uses a 250 mm long blade (21-291)

STANLEY	Blade length in mm	Length in mm			
5-21-297	250	365	X	2	3253565212976

SURFORM METAL BODY BLOCK PLANE



STANLEY

- 140 mm long blade
- Fitted with replaceable fine cut blade - ideal for edges and confined work spaces
- Thumb screw for quick blade release - no tools required
- Practical and handy - It can be used with a single hand
- Instant mounting and dismounting of the blade using a wing nut
- Strong heavy-duty metal body for strength and durability

STANLEY	Blade length in mm	Length in mm			
5-21-399	140	155	X	2	3253565213997

SURFORM MOULDED BODY PLANE



STANLEY

- Uses all types of 250 mm long blades
- Fitted with replaceable standard cut blade - ideal for general purpose use
- Very handy
- Instant mounting and dismounting of blade
- Thumb screw for quick blade release - no tools required
- General purpose use
- Lightweight plastic moulded body for strength and durability

STANLEY	Blade length in mm	Length in mm			
5-21-103	255	270	X	6	3253565211030

SURFORM MOULDED BODY BLOCK PLANE

STANLEY



- Uses all types of 140 mm long blades
- Fitted with replaceable fine cut blade - ideal for edges and confined work spaces
- Can be operated with a single hand and is therefore very easy to use
- Instant mounting and dismounting of blade
- Thumb screw for quick blade release - no tools required
- Lightweight plastic moulded body for strength and durability

STANLEY	Blade length in mm	Length in mm			
5-21-104	140	155	X	6	3253565211047

SURFORM MOULDED BODY FLAT FILE

STANLEY



- Lightweight plastic moulded body for strength and durability
- Compact tool with curved blade for increased stock removal
- Works on pull stroke
- Simple click on blade replacement - no tools required
- Uses all types of 140 mm long blades
- Very handy
- Instant mounting and dismounting of blade
- Advantageously replaces a traditional file for many jobs

STANLEY	Blade length in mm	Length in mm			
5-21-102	140	300	X	6	3253565211023

SURFORM MOULDED BODY SHAVER TOOL

STANLEY



- Lightweight plastic moulded body for strength and durability
- Compact tool with curved blade for increased stock removal
- Works on pull stroke
- Simple click on blade replacement - no tools required
- Moulded handle which is practically unbreakable
- Uses the 65 mm long 21-515 blade
- Curved blade which is interchangeable by simple clicking in

STANLEY	Blade length in mm	Length in mm			
5-21-115	65	185	X	6	3253565211153

STANDARD CUT BLADE

STANLEY

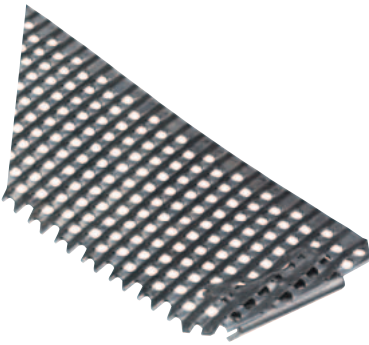

- Standard cut blade features teeth flush to the blade edge for working into edges
- Use on wood, vinyl, plaster thermalite, fiberglass and linoleum
- Will fit; 21-122, 21-295, 21-296, 21-103
- Specially for soft metals, hard plastics, laminates, etc
- 250 mm standard flat blade for trimming work

STANLEY	Length in mm	Width in mm			
5-21-293	250	42	X	12	3253565212938

SURFORM FINE CUT BLADE

STANLEY



- For fine finishes on hard wood, end grain and some soft metals
- 5-21-398 fits 21-399, 21-102 and 21-104

STANLEY	Length in mm	Width in mm			
5-21-398	140	42	X	12	3253565213980
5-21-393	250	42	X	12	3253565213935

SURFORM HALF ROUND BLADE

STANLEY



- Will fit 21-122, 21-295 21-296 and 21-203
- For fast stock removal and shaping curved surfaces
- Will fit all 250mm surform frames
- Adapts to SURFORM, 21-122 file plane, 21-295 flat plane, 21-297 standard plane and the 21-103 plane

STANLEY	Length in mm	Width in mm			
5-21-299	250	39	X	12	3253565212990

SURFORM METAL AND PLASTICS BLADE

STANLEY



- Will fit 21-122, 21-295 21-296 and 21-203
- Will fit all 250mm surform frames
- Special flat blade for soft metals and plastics
- Adapts to SURFORM, 21-122 file plane, 21-101 flat file and the standard 21-107 and 21-103 planes

STANLEY	Length in mm	Width in mm			
5-21-508	250	42	X	12	3253565215083

SHAVERTOOL BLADE

STANLEY



- For fast stock removal
- Will fit 21-115
- Works on pull stroke
- Small curved blade for trimming work

STANLEY	Length in mm	Width in mm			
5-21-515	63	42	X	12	3253565215151

SURFORM ROUND BLADE

STANLEY

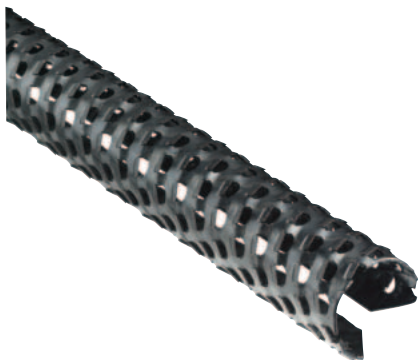

- Fits the round SURFORM file plane (21-207)
- Will fit 21-297
- 250mm round blade for enlarging holes and shaping tight curved surfaces

STANLEY	Length in mm	Width in mm			
5-21-291	250	15	X	6	3253565212914

DEMOLIT HAM



ION, MERS AND COLD CHISELS



THE PRO'S ADVICE



JOHN DAVIES
CARPET FITTER

THE RIGHT DEMOLITION TOOL FOR THE JOB

WRECKING BARS

Heavy duty demolition tools constructed from spring steel for extreme strength and durability. Precision ground edges provide better access with wider prying edges. They also weigh less than traditional pry bars.



WONDER BARS

Extremely useful prying, nail pulling and levering tools in a wide range of sizes.



DEMOLITION & RIPPING BARS

Forged hook and claw ended bars capable of undertaking the heaviest of demolition jobs.



PRECISION PRY BARS

Shorter bars for close work, including some with extra wide levering surfaces to spread the load, which enable you to carefully lever off existing mouldings and trim with minimal collateral damage. These are perfect tools for the kitchen fitter and interior decorator.



THE PRO'S ADVICE



JOHN DAVIES
CARPET FITTER

THE RIGHT HAMMER FOR THE JOB

XTREME ANTI-VIBE

In all cases, especially where it is intended to use a hammer for prolonged periods, you should choose an Xtreme Anti-Vibe model, which virtually eliminates all vibration.

CLAW HAMMERS

There are two types of claw hammer, the ripping or straight claw and the joiners or curved claw. The ripping claw is ideal for pulling up floorboards or ripping out unwanted studwork, whilst the curved claw is better for pulling nails.

The striking face should be fully hardened and slightly convex to resist wear, whilst the outer circumference of the head should be 'rim tempered' (slightly less hard) in order to minimise the possibility of small fragments flying off, if struck against an even harder surface.

Look carefully for a claw that is precision ground on the outer facing edges. The claw must be hardened and preferably tempered in oil to create a tougher structure that will bite into the shank of a nail and also resist fracture. The true test of a quality claw hammer is its ability to pull a nail by gripping the shaft, not by hooking under the head of the nail.

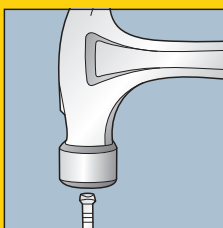
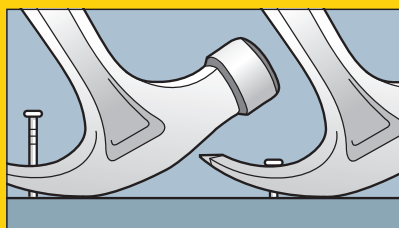

MAGNETIC NAIL HOLDER

The magnetic nail holder on the Xtreme hammer is invaluable when you want to insert a nail in a hard to reach position where it is just not possible to hold the nail in your hand.

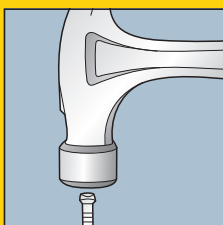

USE THE RIGHT WEIGHT OF HAMMER

Choosing the right weight is important, because there is no benefit in lifting a 22oz hammer to drive nails no longer than 50mm (2"). In the same way a 16oz hammer will make heavy work in driving a 75mm nail. As a reasonable compromise a 20oz claw hammer is a good general-purpose choice.

CROSS PEIN HAMMERS

The Warrington cross pein is a much lighter hammer available in weights from 6oz to 12oz and the cross pein is useful in starting the nail off. For very fine panel pins choose the pin hammer, which has a longer handle and smaller diameter striking face.

BALL PEIN

These hammers are used mainly in engineering and automotive applications. The ball pein end has several functions, but mainly used for swaging rivets.

CLUB & DRILLING HAMMERS

This should be your only choice if you intend to strike a cold chisel. The striking face of the hammer must be larger than the chisel to be struck, otherwise there is a serious risk of injury from flying metal splinters.

SPECIALIST HAMMERS

Stanley also offer a range of specialist hammers including brick hammers, sledge hammers, a dual purpose hammer/hatchet and a drywall hammer designed for plasterboard installation.

THE PRO'S ADVICE



JOHN DAVIES
CARPET FITTER

MAKE YOUR HAMMERS WORK HARDER

GRIP AND STANCE

Hold the handle near to the end of the grip so that your little finger rests up against the 'hook' shape at the extremity of the handle; this will enable you to maintain a secure grip without having to use all the strength in your hand to hold on. For best performance a right-handed user should place the left foot forward and the right foot set back a little and at right angles to the left. Move the position of your feet to adjust the height of your shoulders; ideally you need to be striking the head of the nail horizontally. If your right hand is too low you will tend to bend the nail away from you and if too high it will bend towards you.

HOLD THE NAIL UNTIL FIRMLY SET

Position the nail and while still holding it in place tap it a few times to set it firmly into the wood, at least 12mm for a 75mm nail, then raise the hammer a little higher and strike more firmly until the nail is flush.

WITHDRAWING A NAIL

This can be done with a claw hammer in two ways; either by hooking the nail head into the claw of the hammer or by making the claws bite into the shank of the nail. If you are pulling a long nail it is best to engage the nail as near to the point where it enters the wood, place a piece of waste material under the front curve of the head to avoid damaging the wood, then lever toward you gently, avoid jerking on the handle. As the nail emerges either reposition the claw lower down the shaft or insert a thicker piece of scrap to ensure that you continue to pull the nail vertically.

FINISHED TRIM OR BENCH WORK

Take care not to damage the surface by over hitting the nail. Use a Stanley Nail Set to drive pointed head panel pins flush or even below the surface. The countersunk pin can then be filled for a perfect, invisible fixing.

SMALL PANEL PINS

Small panel pins are hard to hold in place when starting. To make it easier press the pin through a piece of cardboard, hold it in position with your fingers a safe distance away and then tap the pin in place removing the card at the last minute. There are many other devices both commercial and improvised that will serve the same purpose.

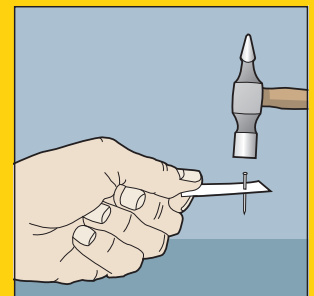

SAFETY

- Never strike anything with the cheeks of the hammer head, because they are not hardened
- For hardened masonry nails use a club hammer and never a normal nail hammer
- Only use a club hammer for striking cold chisels and always wear safety goggles and gloves
- When striking cold chisels or punches the hammer head should be at least 10mm larger than the area to be struck
- With a new hammer it's a good idea to remove the protective lacquer on the striking face with medium grit glass paper in order to reduce the risk of the hammer slipping off the nail head

DEMOLITION TOOLS

FATMAX® SPRING STEEL WRECKING BAR

STANLEY
FATMAX

- Spring steel for extreme strength & durability
- Precision ground edge for better penetration
- Wider prying edge for better leverage
- Flat striking face for demolition work & impact with Hammer
- Low weight for ease of use



STANLEY	Length in cm			
1-55-503	60	-	1	3253561555039
1-55-513	75	-	4	3253561555138
1-55-504	90	-	1	3253561555046
1-55-521	105	-	4	3253561555213

FATMAX® SPRING STEEL WONDER BAR

STANLEY
FATMAX

- Spring Steel for extreme strength & durability
- Low weight for ease of use
- Precision ground edge for better penetration
- Wider prying edge for better leverage
- Pointed prying edge for better penetration
- Flat striking face for demolition work



STANLEY	Length in cm			
1-55-516	38.1	-	4	3253561555169

SUPER WONDER BAR® PRY BAR

STANLEY



- High visibility, powder coated finish
- Patented, arched center gives more swing during nail pulling – no need for a wood block
- Polished tips and bevelled nail slots for high performance
- Polished and beveled cutting edges for easy lifting and ripping
- Contoured bar makes pulling nails, prying and lifting easier
- Forged, high carbon steel for increased steel and durability
- Heat treated, forged high carbon steel for increased durability

STANLEY	Length in cm			
1-55-525	38	-	4	3253561555251

WONDER BAR® PRY BAR

STANLEY



- High visibility, powder coated finish
- Polished tips and bevelled nail slots – excellent for pulling nails, lifting or prying
- Polished and beveled cutting edges
- Contoured bar makes pulling nails, prying and lifting easier
- Forged, high carbon steel for increased steel and durability
- Heat treated, forged high carbon steel for increased durability

STANLEY	Length in cm			
1-55-515	32	-	4	3253561555152

WONDER BAR® X21 PRY BAR

STANLEY



- Excellent for pulling nails, lifting or prying
- 53cm/21" long for better reach and greater leverage
- Contoured bar makes pulling nails, prying and lifting easier
- Polished tips and bevelled nail slots – excellent for pulling nails, lifting or prying
- Forged, high carbon steel for increased steel and durability
- High visibility, powder coated finish
- Heat treated, forged high carbon steel for increased durability

STANLEY	Length in cm			
1-55-526	53	-	4	3253561555268

FATMAX® MOLDING BAR

STANLEY FATMAX



- Spring Steel for durability
- Polished, beveled claws allow precision nail pulling and prying
- Non-slip material for better leverage
- Hi-visibility yellow
- Flat striking face allows claw to be driven under deeply embedded nails
- Forged high carbon alloy steel for long life

STANLEY	Length in cm			
1-55-510	25	X	2	3253561555107

FATMAX® CLAW BAR



STANLEY
FATMAX

- Spring Steel for durability
- Polished, beveled claws allow precision nail pulling and prying
- Non-slip material for better leverage
- Hi-visibility yellow
- Flat striking face allows claw to be driven under deeply embedded nails
- Forged high carbon alloy steel for long life

STANLEY	Length in cm			
1-55-511	25	X	2	3253561555114

MOLDING BAR



STANLEY

- Heat treated, forged high carbon steel for increased durability
- Available in 8" and 10"
- Polished, beveled claws allow precision nail pulling and prying
- Flat surface allows users to cleanly pry molding and trim reducing material damage
- High visibility, powder coated finish
- Contoured bar makes pulling nails, prying and lifting easier
- Heat treated for increased durability

STANLEY	Length in cm			
0-55-116	20	X	2	3253560551162
0-55-117	25	X	2	3253560551179

CLAW BAR



STANLEY

- Heat treated for increased durability and resistance to bending
- Heat treated, forged high carbon steel for increased durability
- Polished bevelled claws allow precision nail pulling and prying
- Polished, beveled claws allow for precision nail pulling and prying
- Flat striking face allows claw to be driven under deeply embedded nails
- Contoured bar makes pulling nails, prying and lifting easier
- High visibility, powder coated finish

STANLEY	Length in cm			
0-55-114	25	X	2	3253560551148

CROWBAR



STANLEY

- Made of forged and tempered steel for extra solidity
- Bevelled-nail groove at each tip for greater effectiveness

STANLEY	Length in cm			
1-55-155	50	-	6	8001140551553
1-55-157	70	-	6	8001140551577



COLD CHISELS & PUNCHES

FATMAX® COLD CHISEL

STANLEY
FATMAX



- Powder coat finish for increased visibility
- Bi-material hand guard for increased comfort and protection from overstrike
- Modified parabolic striking end for greater resistance to mushrooming and chipping
- Hardened, quenched & tempered to precise specifications for added safety
- Stanley blade holds its edge longer so saves time re-sharpening
- Forged from chrome vanadium steel for increased strength and durability and less grinding



STANLEY	Width tip in mm	Length in mm			
4-18-332	25	305	-	3	3253564183321

FATMAX® ELECTRICIAN'S CHISEL

STANLEY
FATMAX



- Bi-material hand guard for increased comfort and protection from overstrike
- Modified parabolic striking end for greater resistance to mushrooming and chipping
- Hardened, quenched and tempered to precise specifications for added safety
- Stanley blade holds its edge longer so saves time re-sharpening
- Forged from chrome vanadium steel for increased strength and durability and less grinding
- Powder coat finish for increased visibility

STANLEY	Width tip in mm	Length in mm			
4-18-330	55	254	-	3	3253564183307

COLD CHISEL

STANLEY



- Quality chrome vanadium steel
- Quenched and tempered to precise specifications for added safety
- Increased strength and durability for all metalwork tasks from chipping and shaping
- One-piece construction forged from quality chrome vanadium steel for increased strength and durability
- Powder coat finish for increased visibility

STANLEY	Width tip in mm	Length in mm			
4-18-290	22	203	-	3	3253564182904

6 PIECE PUNCH KIT

STANLEY



- Powder coat finish for increased visibility
- Quality chrome vanadium steel
- Increased strength and durability for retained accuracy when marking out centre lines, hole locations and pilot drill starting points
- One-piece construction forged from tempered tool steel for strength
- Quenched & tempered to precise specifications

STANLEY	Set description			
4-18-226	18-230, 18-231, 18-232, 18-233, 18-234, 18-235	X	3	3253564182263

12 PIECE PUNCH & CHISEL KIT

STANLEY



- Quenched & tempered to precise specifications
- Increased strength and durability for retained accuracy when marking out centre lines, hole locations and pilot drill starting points
- Quality chrome vanadium steel for increased strength and durability

STANLEY	Set description			
4-18-299	12piece Cold Chisel Kit (1/4, 5/16, 3/32. Centre Punch 5/16, 1/4, 3/16, 5/32, 1/8, 1/16 Pin Punch 3/8, 1/2, 5/8)	X	3	3253564182997

FATMAX® INTERCHANGEABLE NAIL SET

STANLEY
FATMAX



- FatMax Cushion Grip
- Bi-material grip for comfort and reduces slipping
- Interchangeable system accepts conventional bits
- Two nail set sizes in one (1/32 & 2/32)

STANLEY	Length in mm	Diameter in mm			
1-58-501	76	0,8 & 1,6	x	4	3253561585012

DYNAGRIP NAIL PUNCH

STANLEY



- Three coded sizes, coloured for better identification
- Long bevelled point -- for a better alignment
- Longer reach for less-accessible places
- Elastomer handle for a good hand grip
- In tempered steel for long life

STANLEY	Length in mm	Diameter in mm	Color			
0-58-911	125	0.8	Yellow	X	6	3253560589110
0-58-912	125	1.6	Grey	X	6	3253560589127
0-58-913	125	2.4	Red	X	6	3253560589134

DYNAGRIP NAIL PUNCH SET

STANLEY



- Set consists of - 0.8, 1.6, 2.4mm
- Long bevelled point for a better alignment
- Longer reach for less-accessible places
- Elastomer handle for a good hand grip
- Three coded sizes, coloured for better identification
- In tempered steel for long life

STANLEY	Set description	Number of pieces			
0-58-930	0.8, 1.6, 2.4 mm	3	X	6	3253560589301

NAIL PUNCH

STANLEY



- Available in diameter 0.8, 1.6, 2.4, 3.2 mm x 102mm
- Square head
- Milled body
- All steel hardened and tempered
- Chamfered polished points

STANLEY	Length in mm	Diameter in mm			
0-58-111	101	0.8	X	6	3253560581114
0-58-112	101	1.6	X	6	3253560581121
0-58-113	101	2.4	X	6	3253560581138

FATMAX® HAMMER PERFORMANCE FROM THE INSIDE OUT

We've carried out extensive research when developing our latest range of ANTIVIBE™ hammers. New vibration dampening technology ensures ultimate protection against hand and arm stress and yet delivers more striking power than traditional designs. The unique ANTIVIBE™ collars absorb potentially harmful shockwaves transferring additional power into every strike. Giving you the ultimate power and control.



HAMMERS- CONSTRUCTION

FATMAX® PRO WELDED FRAMING HAMMER



STANLEY
FATMAX

- 100% steel for strength and durability
- Magnetic nail starter for hands free use
- Light weight design reduces arm stress
- 75% larger strike face for bigger sweet spot and better accuracy
- Exclusive dual tempered head rims & claw reduces steel chipping & cracking
- 15oz Framer that swings like a 28oz

STANLEY	Weight head in g	Weight head in oz	Length in mm	Length head in mm			
XTHT1-51124	425	15	370	155	-	4	3253561511240

FATMAX® PRO WELDED NAILING RIP CLAW HAMMER



STANLEY
FATMAX

- 100% steel for strength and durability
- Light weight design reduces arm stress
- 75% larger strike face for bigger sweet spot and better accuracy
- Exclusive dual tempered head rims & claw reduces steel chipping & cracking
- 14oz Framer that swings like a 28oz

STANLEY	Weight head in g	Weight head in oz	Length in mm	Length head in mm			
XTHT1-51123	397	14	370	155	-	4	3253561511233

FATMAX® PRO WELDED NAILING CURVE CLAW HAMMER



STANLEY
FATMAX

- 100% steel for strength and durability
- Light weight design reduces arm stress
- 75% larger strike face for bigger sweet spot and better accuracy
- Exclusive dual tempered head rims & claw reduces steel chipping & cracking
- 14oz Framer that swings like a 28oz

STANLEY	Weight head in g	Weight head in oz	Length in mm	Length head in mm			
XTHT1-51148	397	14	370	155	-	4	3253561511486

FATMAX® VIBRATION DAMPING 14OZ/397G NAILING HAMMER

STANLEY
FATMAX



NEW



STANLEY	Weight head in g	Weight head in oz			
FMHT1-51290	340	12	-	1	3253561512902
FMHT1-51260	397	14	-	1	3253561512605
FMHT1-51249	397	14	-	2	3253561512490

FATMAX® NEXT GENERATION CURVE CLAW HAMMER

STANLEY
FATMAX

- Patented Over-Sized Strike Face 25% larger "Sweet Spot"
- Anti-Vibration Grip provides New, softer grip material with new industrial design for better comfort and less arm fatigue
- Precision Balanced Heads For user comfort and control
- Proprietary Tuning Fork Designed to reduce vibration and arm fatigue



NEW

STANLEY	Weight head in g	Weight head in oz			
FMHT1-51275	453	16	X	2	3253561512759
FMHT1-51277	567	20	X	2	3253561512773

FATMAX® NEXT GENERATION RIP CLAW HAMMER

STANLEY
FATMAX



NEW

- Patented Over-Sized Strike Face 25% larger "Sweet Spot"
- Anti-Vibration Grip provides New, softer grip material with new industrial design for better comfort and less arm fatigue
- Precision Balanced Heads For user comfort and control
- Proprietary Tuning Fork Designed to reduce vibration and arm fatigue

STANLEY	Weight head in g	Weight head in oz			
FMHT1-51276	453	16	X	-	3253561512766
FMHT1-51278	567	20	X	-	3253561512780

STANLEY® GRAPHITE CLAW HAMMER

STANLEY



- 5 times fewer vibrations than a wooden handle
- Flat head and sharp angles
- Handle cannot be removed thanks to its exclusive unbreakable head-handle link
- Superior shock resistance compared with traditional handle materials
- Available in 16oz and 20oz
- Vibration dampener through the combination of a flexible elastomer coating and a graphite core
- Comfortable slip resistant grip
- Fully heat treated and rim tempered striking face for strength and safety
- Full length graphite core shaft for maximum strength and balance

STANLEY	Weight head in g	Length in mm			
1-51-505	450	350	-	4	3253561515057
1-51-507	570	350	-	4	3253561515071

STEELMASTER CLAW HAMMER

STANLEY



- Anti-glare heat treatment in the hit zone for solidity and safety
- 16oz and 20oz
- Seamless, oval, tubular steel shaft for strength and balance
- 5 ton force fit head to handle assembly for improved safety
- Soft grip ergonomic handle for comfort and grip
- Fully heat treated carbon steel head for strength, durability and safety



STANLEY	Weight head in g	Length in mm			
1-51-031	450	337	-	1	5000366510316
1-51-033	570	337	-	4	5000366510330

BLUE STRIKE CLAW HAMMER

STANLEY

- 16oz and 20oz
- Flock filled vinyl grip, impervious to oil and most solvents
- Tubular oval shaft combines strength with a lightweight feel
- Fully forged and heat treated head for strength and performance
- Sharpened claw





STANLEY	Weight head in g	Weight head in oz	Length in mm			
1-51-488	450	16	325	-	6	3253561514883

STANLEY® YELLOW FIBREGLASS CURVE CLAW HAMMER

STANLEY

- Forged for Durability
- Rim tempered reduces spalling and chipping
- Fibreglass handle absorbs shock and vibration
- Patented diamond pattern grip helps prevent hammer slipping out of hand
- Handle texture for more secure grip



STANLEY	Weight head in g	Weight head in oz	Length in mm			
1-51-621	450	16	325	X	4	3253561516214

LATTHAMER

STANLEY

- Head and handle forged in one part
- Vibration dampener
- Heat treatment anti-glare of the zone of striking
- Flexible ergonomic handle
- Flat squared head





STANLEY	Weight head in g	Length in mm			
1-51-937	600	340	-	4	3253561519376

LATTHAMMER GRAPHITE

STANLEY



- DynaGrip ergonomic handle for a comfortable, no-slip hand grip, even with damp hands - reduces the risk of sprains
- Flat head and cut angles for increased resistance
- Anti-glare heat treatment in the hit zone for solidity and safety
- Higher damping capacity compared to a traditional handle
- Unbreakable graphite sleeve with patented attachment system - for maximum strength, vibration damping and safety
- Flat squared head
- Claw shaped



STANLEY	Weight head in g	Length in mm			
1-51-137	600	336	-	2	3253561511370

CARPENTER'S MAGNETIC HEAD CLAW HAMMER

STANLEY



- Compliant with DIN 7239
- Magnetic head
- Chrome plated tubular handle and moulded anatomical handle
- Single point to fix the hammer in the woodwork and to release the hands
- Nail pulling shape and nail positioning holder
- Squared flat head



STANLEY	Weight head in g	Length in mm			
1-51-037	600	325	-	2	3253561510373

HAMMERS-FINISHING

LOCKSMITHS' HAMMERS GRAPHITE

STANLEY

- Slightly bulging head and centred pane
- 5 times fewer vibrations than a wooden handle
- Vibration dampener through the combination of a flexible elastomer coating
- Handle reinforced by a graphite core - very good handling and excellent balance
- New GRAPHITE handle - cannot be removed thanks to its exclusive unbreakable head-handle link
- Can be used as a riveting hammer or carpenter's hammer



STANLEY	Weight head in g	Dimension head in mm			
1-54-910	200	19	-	6	3253561549106
1-54-911	300	23	-	6	3253561549113
1-54-912	500	27	-	6	3253561549120



LOCKSMITHS' HAMMERS DIN 1041

STANLEY

- Centred pane
- Slightly bulging head
- Wooden handle
- Can be used as a riveting hammer or carpenter's hammer

STANLEY	Weight head in g	Dimension head in mm			
1-51-172	200	19	-	4	3253561511721
1-51-173	300	23	-	4	3253561511738
1-51-175	500	27	-	4	3253561511752



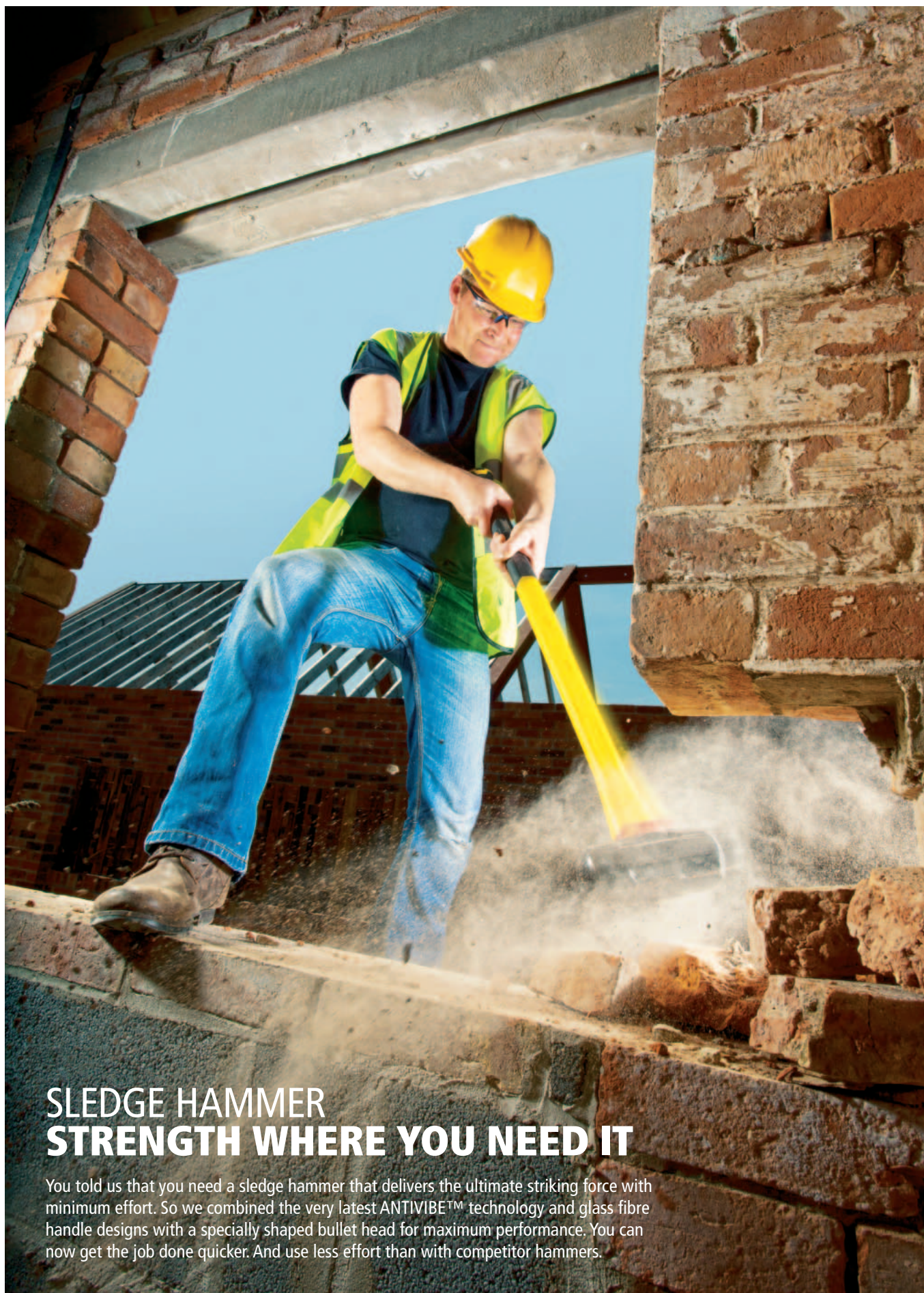

SLEDGE HAMMER
STRENGTH WHERE YOU NEED IT

You told us that you need a sledge hammer that delivers the ultimate striking force with minimum effort. So we combined the very latest ANTIVIBE™ technology and glass fibre handle designs with a specially shaped bullet head for maximum performance. You can now get the job done quicker. And use less effort than with competitor hammers.

HAMMERS- CLUB & SLEDGE

FATMAX® VIBRATION DAMPING MINI SLEDGE HAMMERS

STANLEY
FATMAX



NEW

- Particulate filled fiberglass core absorbs vibrations and shock on impact
- Overmolded high impact polypropylene jacket for additional durability and overstrike protection
- FatMax AntiVibe shock absorbing layer that helps reduce vibrations in the handle
- Durable rubber overmold for long lasting, slip resistant grip
- Shock absorbing collar isolates vibrations to the head and reduces shock through the handle on impact
- Forged hammer head permanently bonded to the handle for durability with bullet nose design provides 2x more concentrated striking force

STANLEY	Weight head in g			
FMHT1-56006	1361	X	2	3253561560064
FMHT1-56008	1814	X	2	3253561560088
FMHT1-56009	1814	X	2	3253561560095

FATMAX VIBRATION DAMPING LONG HANDLE SLEDGE HAMMER

STANLEY
FATMAX



NEW

- Particulate filled fiberglass core absorbs vibrations and shock on impact
- Overmolded high impact polypropylene jacket for additional durability and overstrike protection
- FatMax AntiVibe shock absorbing layer that helps reduce vibrations in the handle
- Durable rubber overmold for long lasting, slip resistant grip
- Shock absorbing collar isolates vibrations to the head and reduces shock through the handle on impact
- Forged hammer head permanently bonded to the handle for durability with bullet nose design provides 2x more concentrated striking force

STANLEY	Weight head in g			
FMHT1-56010	2721	X	2	3253561560101
FMHT1-56011	3628	X	2	3253561560118
FMHT1-56019	4563	-	1	3253561560194

CLUB HAMMER - GRAPHITE HANDLE - ROUND ANGLES

STANLEY



- 28oz, 35oz, 44oz, 52oz
- Graphite core in a polycarbonate sleeve provides excellent overstrike protection
- Fully hardened tempered steel head for long life
- Full length graphite core shaft for maximum strength and balance
- Flat head and low angles to increase safety
- 5 times fewer vibrations than a wooden handle
- Vibration dampener through the combination of a flexible elastomer coating
- New GRAPHITE handle - cannot be removed thanks to its exclusive unbreakable head-handle link

STANLEY	Weight head in g	Weight head in oz	Dimension head in mm			
1-54-922	1000	35	40	-	4	3253561549229
1-54-924	1500	52	45	-	4	3253561549243

TWO-HANDED HAMMERS WOODEN HANDLE - ROUNDED ANGLES

STANLEY



- Low angles
- Straight handle setting
- Conforms to DIN 6475 standards
- Unbreakable due to a permanent attachment of the sleeve to the head using an epoxy resin – for better safety
- Tempered steel head for longevity
- Ash wood handle for longevity and balance
- Flat head and cut angles for improved resistance
- Flat head and low angles to increase safety
- Generally used with an intermediate tool : pin, cold chisel, bricklayer's chisel, ...

STANLEY	Weight head in g	Dimension head in mm			
1-54-051	1000	40	-	2	3253561540516
1-54-053	1500	45	-	2	3253561540530

RHIN HAMMER 500 GR.

STANLEY





STANLEY				
1-51-039		-	6	3253561510397

HAMMERS- COMPO CAST

COMPO-CAST® STANDARD HEAD SOFT FACE HAMMERS

STANLEY



- Steel reinforced handles provide added strength and safety, resist breaking on overstrike
- Soft face doesn't mar surfaces or equipment
- No exposed metal
- Non sparking soft face hammers
- Reduced noise due to the sledgehammer being completely coated
- Urethane allows the pane to resume its shape after the shock
- Compo-Cast® does not damage items thanks to its construction in overmoulded urethane
- Anti-rebound thanks to hundreds of steel balls which move inside the head and absorb the energy following the shock

STANLEY	Weight head in g	Length in mm			
1-57-530	283	225	-	1	3253561575303
1-57-531	510	280	-	1	3253561575310
1-57-532	595	325	-	1	3253561575327
1-57-533	1200	355	-	1	3253561575334
1-57-534	1470	405	-	1	3253561575341

COMPO-CAST® SLEDGEHAMMER

STANLEY

- Reduced noise due to the sledgehammer being completely coated
- Urethane allows the pane to resume its shape after the shock
- COMPOCAST does not damage items thanks to its construction in overmoulded urethane
- Anti-rebound thanks to hundreds of steel balls which move inside the head and absorb the energy following the shock
- Compo-cast soft head

STANLEY	Weight head in g	Dimension head in mm	Length in mm			
1-57-550	2260	70	510	-	1	3253561575501
1-57-552	4760	89	760	-	1	3253561575525
1-57-554	5210	87	915	-	1	3253561575549

CLAM



PS

AND

PLIERS

THE PRO'S ADVICE



JOHN DAVIES
CARPET FITTER

MAKE YOUR CLAMPS WORK HARDER

DO A DRY RUN

Before 'gluing up' even the simplest of structures it is always good practise to have a 'dry run' to be sure that all the joints fit well and that the clamps are adjusted to require only minimal tightening and adjustment when you have everything glued.

TAKE CARE IN POSITIONING CLAMPS

Ensure that the clamping force is through the line of the joint and that the clamp is square to the material.

SPREAD THE CLAMPING LOAD EVENLY

When clamping up wide carcasses put a rigid piece of wood between the clamping pads. It's even better if the wood is slightly convex, because this will spread the effect of the clamp more evenly across the joint and ensure a better finish. The best way to do this is to hold the two pieces of wood in position with a small 'G' or 'F' clamp leaving both hands free to accurately position the large bar clamps.

TIGHTEN THE CLAMPS PROGRESSIVELY

Depending on the complexity of the job you could be working with four, or even eight bar clamps at the same time, so your aim is to bring all the joints together at the same moment, without any undue stress to the job.

CHECK THE CLAMPED JOB IS SQUARE

Once you have closed up all the joints, the best way to check that the job is square is to measure the diagonals with a steel rule.

Alternatively, use two thin pieces of wood sharpened to an edge and stretched across the diagonals of the frame. Mark a line across the two pieces of wood and then compare the diagonal dimension across the other corners. You should be able to make any minor adjustments required by slightly changing the position of the clamps.

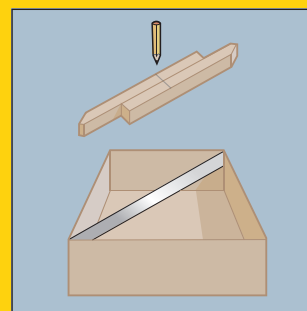

HOW TO JOIN WIDE BOARDS

For gluing together wide boards edge to edge (rubbed joint) adjust the opening to include the protective scrap of wood and lay the clamps on the bench or floor. Place the glued boards on top of the steel bars of the clamps with scraps of paper protecting the steel bars from the glue. You should only need light pressure. If the size of the job requires more than two clamps alternate with one on the upper side. As you apply the pressure check that the boards remain flat on the bars of the clamps; if they don't it probably means that the edges are not square.

USING CLAMPS TO OPEN JOINTS

A very important feature of many clamps in the range is the ability to turn the clamping heads around and use the clamp to push surfaces apart. Often when testing joints on a dry run they may stick too well. To separate them with a hammer could cause damage, but with our clamps you can reverse them, which enables you to open the joints in a controlled way.

THE PRO'S ADVICE



JOHN DAVIES
CARPET FITTER

THE RIGHT PLIERS FOR THE JOB

WIRE CUTTING

Pliers do not cut by shearing, as scissors do, they cut wire by partially cutting and finally 'separating' the wire. The cutting edges should be precision ground, but the actual edge should be filed flat to separate rather than cut.

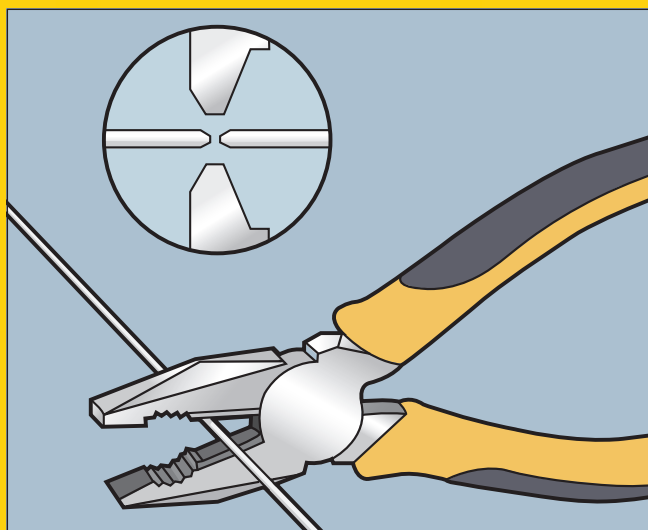

COMBINATION PLIERS

For gripping and cutting these are indispensable and should be found in every tool box. The 180mm long model is probably the most versatile.

DIAGONAL AND END CUTTERS

For wire cutting only. The Maxsteel models are made to demanding DIN/ASO/ANSI and are capable of cutting hard steel wire. The end cutter can exert a higher leverage than the diagonal and is easier if you have a lot of repetition cutting of hard wire.

STRAIGHT AND CRANKED LONG NOSE PLIERS

The long gripping nose is rounded and very useful for twisting electrical wire to make good contacts. Long nose pliers also have a cutting edge suitable for copper and fine gauge soft steel. The 160mm model is compact and easy to use.

VDE RANGE

Offers additional safety in electrical applications with 1000v rated handles, safe live line working, with handles tested up to 10,000v.

WATER PUMP PLIERS

Featuring adjustable jaw capacities, they are ideal for plumbing when it comes to working on large size flange nuts. The specially fluted jaw profile also helps grip piping securely.

SLIP JOINT PLIERS

A general purpose gripping tool with smaller adjustable jaw capacities than Water Pump Pliers, but with the added feature of a wire shear built into the jaw. A very useful and adaptable tool for any toolbox.

'MOLE' LOCKING PLIERS

Available with straight and curved jaws suitable for locking onto flat surfaces such as nuts and bolts or metal bars.

TRIGGER CLAMP

FATMAX® AUTO TRIGGER CLAMPS

STANLEY
FATMAX



- Patent pending spring closure mechanism – probably the fastest trigger clamp in the world
- Constant clamping force of 140kg
- NEW! - 20% larger throat depth than current FM and Irwin trigger clamps
- Reinforced nylon and steel construction provides strength and durability
- Light & ergonomic design
- Dual pivot trigger offers fast closing and high clamping force
- Easy adjustment release
- Constant clamping force
- Increased clamping pressure
- Removable jaw pad protect surfaces from marring and damage
- beam bar for strength
- Easily convertible from clamp to spreader
- Quick and easy clamping operation
- Quick release button for speed
- NEW! - 20% larger throat depth than current FM and Irwin trigger clamps

STANLEY	Throat Depth (mm)	Clamping Capacity (mm)	Spreading capacity (mm)			
9-83-123	110	150	410	-	4	3253569831234
9-83-124	110	300	560	-	4	3253569831241

STANLEY® HEAVY DUTY TRIGGER CLAMP

STANLEY



- Loading has now been increased to 140kg - Up to 66% higher clamping force than actual performance of current FM trigger clamps
- Reinforced nylon and steel construction provides strength and durability
- Light & ergonomic design
- Easy adjustment release
- Constant clamping force
- Increased clamping pressure
- Removable jaw pad protect surfaces from marring and damage
- beam bar for strength
- Easily convertible from clamp to spreader
- Quick and easy clamping operation
- Quick release button for speed
- NEW! - 20% larger throat depth than current FM and Irwin trigger clamps

STANLEY	Throat Depth (mm)	Clamping Capacity (mm)	Spreading capacity (mm)	Clamping force (kg)			
0-83-004	110	150	390	140	X	4	3253560830045
0-83-005	110	300	540	140	X	4	3253560830052
0-83-006	110	455	695	140	X	4	3253560830069
0-83-007	110	610	850	140	X	4	3253560830076
0-83-008	110	910	1150	140	X	2	3253560830083

STANLEY® MEDIUM DUTY TRIGGER CLAMP



STANLEY

- Loading has now been increased to 140kg - Up to 66% higher clamping force than actual performance of current FM trigger clamps
- Reinforced nylon and steel construction provides strength and durability
- Light & ergonomic design
- Easy adjustment release
- Constant clamping force
- Increased clamping pressure
- Removable jaw pad protect surfaces from marring and damage
- beam bar for strength
- Easily convertible from clamp to spreader
- Quick and easy clamping operation
- Quick release button for speed
- NEW! - 20% larger throat depth than current FM and Irwin trigger clamps

STANLEY	Throat Depth (mm)	Clamping Capacity (mm)	Spreading capacity (mm)	Clamping force (kg)			
0-83-002	76	150	300	90	X	4	3253560830021
0-83-003	76	300	460	90	X	4	3253560830038

QUICK CLOSE VISE



STANLEY

- Quick repositioning of vise - Jaw slide open and close quickly
- One handed lever arm - Quick to open and close vise
- Steel construction - For durability and long life
- Removable Rubber Pads - Steel jaw underneath
- Screw threads tighten to work surface - Secure grip and easy repositioning

STANLEY				
0-83-179		X	2	3253560831790

VICES

MAXSTEEL® HEAVY DUTY BENCH VICE

STANLEY



- Chrome-plated to resist corrosion
- Roll-formed screw threads ensure smooth operation and durability
- Base swivels and locks for versatility
- Base bolts directly to work bench surface for stability
- Cast iron construction for strength and durability



STANLEY	Throat Depth (mm)	Clamping Capacity (mm)			
1-83-067	95	125	-	1	3253561830679

MAXSTEEL® LIGHT DUTY BENCH VICE

STANLEY



- Durable cast iron construction
- Chrome-plated to resist corrosion
- Base swivels and locks for versatility
- Base bolts directly to work bench surface for stability
- Roll-formed screw threads ensure smooth operation and durability

STANLEY	Throat Depth (mm)	Clamping Capacity (mm)			
1-83-065	85	100	-	1	3253561830655

MULTI ANGLE HOBBY VICE

STANLEY



- Infinitely adjustable and lockable in any orientation
- Integral screw clamp offers strength and easily attaches to most work surfaces
- Removable jaw pads protect surfaces from marring and damage
- High-visibility, corrosion-resistant finish
- Machined jaw faces evenly distribute clamping pressure

STANLEY	Throat Depth (mm)	Clamping Capacity (mm)			
1-83-069	40	70	-	2	3253561830693

MAXSTEEL VDE PLIERS

MAXSTEEL VDE DIAGONAL CUTTING PLIERS



STANLEY

- Individually tested to 10,000v
- Interlocking joint assembly for smooth cutting
- Hand ground, induction hardened blade for long life and accuracy
- Heat treated high chrome steel forging for long life and durability
- Bi-material handle with secure grip grooving
- 1000V rated handle
- Safe live line working to 1,000v
- Compliant to EN60900, IEC/CEI900, VDE0683

STANLEY	Length in mm			
0-84-003	160	X	4	3253560840037

MAXSTEEL VDE LONG NOSE PLIER



STANLEY

- Individually tested to 10,000v
- Interlocking joint assembly for smooth cutting
- Hand ground, induction hardened blade for long life and accuracy
- Heat treated high chrome steel forging for long life and durability
- Bi-material handle with secure grip grooving
- 1000V rated handle
- Safe live line working to 1,000v
- Compliant to EN60900, IEC/CEI900, VDE0686

STANLEY	Length in mm			
0-84-007	200	X	4	3253560840075

MAXSTEEL VDE BENT LONG NOSE PLIER



STANLEY

- DIN / ASO / ANSI compliant
- Individually tested to 10,000v
- Interlocking joint assembly for smooth cutting
- Hand ground, induction hardened blade for long life and accuracy
- Heat treated high chrome steel forging for long life and durability
- Bi-material handle with secure grip grooving
- 1000V rated handle
- Safe live line working to 1,000v
- Compliant to EN60900, IEC/CEI900, VDE0688

STANLEY	Length in mm			
0-84-008	200	X	4	3253560840082

MAXSTEEL VDE NARROW DIAGONAL PLIER

STANLEY



- DIN / ASO / ANSI compliant
- Individually tested to 10,000v
- Interlocking joint assembly for smooth cutting
- Hand ground, induction hardened blade for long life and accuracy
- Heat treated high chrome steel forging for long life and durability
- Bi-material handle with secure grip grooving
- 1000V rated handle
- Safe live line working to 1,000v
- Compliant to EN60900, IEC/CEI900, VDE0689

STANLEY	Length in mm			
0-84-009	160	X	4	3253560840099

MAXSTEEL VDE WIRE STRIPPER

STANLEY



- Individually tested to 10,000v
- Interlocking joint assembly for smooth cutting
- Hand ground, induction hardened blade for long life and accuracy
- Heat treated high chrome steel forging for long life and durability
- Bi-material handle with secure grip grooving
- 1000V rated handle
- Safe live line working to 1,000v
- Compliant to EN60900, IEC/CEI900, VDE0690

STANLEY	Length in mm			
0-84-010	160	X	4	3253560840105

4-PIECE SET MAXSTEEL VDE PLIERS

STANLEY



- Hand ground, induction hardened blade for long life and accuracy
- Interlocking joint assembly for smooth cutting
- Heat treated high chrome steel forging for long life and durability
- Bi-material handle with secure grip grooving
- 1000V rated handle
- DIN/ASO/ANSI compliant
- Compliant to EN60900, IEC/CEI900, VDE0693
- Individually tested to 10,000v
- Safe live line working to 1,000 V
- Combination pliers - ideal for gripping and cutting

STANLEY	Set description	Number of pieces			
4-84-489	Combination pliers - 165 mm, Half round long nose pliers - 160 mm, Diagonal copper wire cutting pliers - 175 mm & Wire stripper - 170 mm	4	X	1	3253564844895



FATMAX® PLIERS

FATMAX® GROOVE JOINT PLIERS WITH PUSHLOCK™ ADJUSTMENT MECHANISM

STANLEY
FATMAX



- Optimised jaw geometry for multiple gripping applications - performance and accessibility
- Easy to use patented PushLock(TM) adjustment button
- Ergonomic bi-material handle for comfortable grip and increased control
- 17 adjustable locking positions for versatility
- Induction hardened jaws for increased durability
- Drop forged construction for added strength
- Easy to use due to PushLock™ adjustment button
- PushLock™ adjustment button - patented mechanism
- Try me packaging
- Black chrome finish



STANLEY	Length in mm			
0-84-648	254	X	4	3253560846480

FATMAX® DIAGONAL CUTTING PLIER

STANLEY
FATMAX



- Polished head
- FatMax grips resistant to most common chemicals
- Complies with all DIN, ISO and ANSI standards
- Heat treated forged chrome steel alloy for long life and durability
- Ergonomic guards for efficient pulling and pushing actions
- Comfortable and increased control thanks to NEW FatMax soft bimaterial handles
- Easy adjustment of grips while in use

STANLEY	Length in mm			
0-89-858	152	X	4	3253560898588

FATMAX® ANGLED DIAGONAL CUTTING PLIER

STANLEY
FATMAX



- Polished head
- FatMax grips resistant to most common chemicals
- Complies with all DIN, ISO and ANSI standards
- Heat treated forged chrome steel alloy for long life and durability
- Ergonomic guards for efficient pulling and pushing actions
- Comfortable and increased control thanks to NEW FatMax soft bimaterial handles
- Easy adjustment of grips while in use

STANLEY	Length in mm			
0-89-861	200	X	4	3253560898618

FATMAX® COMBINATION PLIERS

STANLEY
FATMAX



- Polished head
- FatMax grips resistant to most common chemicals
- Complies with all DIN, ISO and ANSI standards
- Heat treated forged chrome steel alloy for long life and durability
- Ergonomic guards for efficient pulling and pushing actions
- Comfortable and increased control thanks to FatMax soft bimaterial handles
- Easy adjustment of grips while in use

STANLEY	Length in mm			
0-89-867	180	X	4	3253560898670

FATMAX® ROUND NOSE PLIERS

STANLEY
FATMAX



- Polished head
- FatMax grips resistant to most common chemicals
- Complies with all DIN, ISO and ANSI standards
- Heat treated forged chrome steel alloy for long life and durability
- Ergonomic guards for efficient pulling and pushing actions
- Comfortable and increased control thanks to NEW FatMax soft bimaterial handles
- Easy adjustment of grips while in use

STANLEY	Length in mm			
0-89-869	160	X	4	3253560898694

FATMAX® ROUND BENT NOSE PLIERS

STANLEY
FATMAX

- Polished head
- FatMax grips resistant to most common chemicals
- Complies with all DIN, ISO and ANSI standards
- Heat treated forged chrome steel alloy for long life and durability
- Ergonomic guards for efficient pulling and pushing actions
- Comfortable and increased control thanks to NEW FatMax soft bimaterial handles
- Easy adjustment of grips while in use



STANLEY	Length in mm			
0-89-871	160	X	4	3253560898717



3-PIECE MAXSTEEL PLIERS

STANLEY

- Interactive 'Try Me' packaging
- DIN / ASO / ANSI compliant
- Hand ground, induction hardened blade for long life and high quality accuracy
- Slim line design with high precision finish
- Interlocking joint assembly for smooth cutting
- Cutting edge high frequency heat treated with hand ground finish for high quality accurate cutting performance
- Heat treated high chrome steel forging for long life and durability
- Bi-material handle with secure grip grooving
- Combination pliers - ideal for gripping and cutting
- Diagonal Piano wire cutting pliers - ideal for cutting cropper wire, aluminum and piano wire

STANLEY	Set description	Number of pieces			
4-84-488	Combination pliers - 165 mm, Diagonal cutter - 165 mm & Half round long nose pliers - 155 mm	3	X	1	3253564844888



DYNAGRIP PLIERS

DYNAGRIP GROOVE JOINT PLIER



STANLEY

- 2
- Six different opening capacities up to 57 mm on round parts and 51 mm on flat parts
- Serrated jaws designed for close fitting square and round pieces
- Anti finger pinching system for increased safety
- Induction hardened and tempered metal for longer performance
- Forged chrome vanadium steel jaws and handle for long life
- Corrosion resistant thanks to chrome plated finish
- Bi-material handles for comfort and grip even with oily hands

STANLEY	Length in mm			
0-84-076	240	X	6	3253560840761

BIMATERIAL DYNAGRIP DIAGONAL CUTTING PLIERS



STANLEY

- Brushed steel finish
- Bi-material handles for comfort and grip even with oily hands
- Induction hardened and tempered metal for longer performance
- Close fit machined jaws for efficient cutting
- Forged carbon steel jaws and handle for long life

STANLEY	Length in mm			
0-84-054	150	X	12	3253560840549

UNIVERSAL BIMATERIAL DYNAGRIP SLIP JOINT PLIERS



STANLEY

- Brushed steel finish
- Bi-material handles for comfort and grip even with oily hands
- Induction hardened and tempered metal for longer performance
- Close fit machined jaws for efficient cutting
- Forged carbon steel jaws and handle for long life
- Two-position, adjustable joint pliers used for grasping & turning



STANLEY	Length in mm			
0-84-055	180	X	12	3253560840556

BIMATERIAL DYNAGRIP STRAIGHT LONG-NOSED PLIERS

STANLEY

- Brushed steel finish
- Bi-material handles for comfort and grip even with oily hands
- Induction hardened and tempered metal for longer performance
- Close fit machined jaws for efficient cutting
- Forged carbon steel jaws and handle for long life





STANLEY	Length in mm			
0-84-053	150	X	12	3253560840532

BIMATERIAL DYNAGRIP CURVED LONG-NOSED PLIERS

STANLEY

- Brushed steel finish
- Bi-material handles for comfort and grip even with oily hands
- Induction hardened and tempered metal for longer performance
- Close fit machined jaws for efficient cutting
- Forged carbon steel jaws and handle for long life





STANLEY	Length in mm			
0-84-071	150	X	12	3253560840716

BIMATERIAL DYNAGRIP WIRE STRIPPER

STANLEY

- Brushed steel finish
- Bi-material handles for comfort and grip even with oily hands
- Induction hardened and tempered metal for longer performance
- Close fit machined jaws for efficient cutting
- Forged carbon steel jaws and handle for long life



STANLEY	Length in mm			
0-84-075	150	X	12	3253560840754



BOLT CROPPERS

FORGED HANDLE BOLT CROPPERS

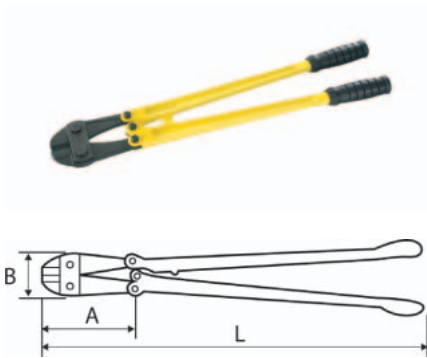
STANLEY



- Efficient and minimum effort cutting up to a maximum of 160Kg/mm2 at Ø 10mm
- Drop forged chrome molybdenum steel jaws for durability and strength
- Forged parts for strength
- Forged handles for strength
- Choice between two types of blades: axial or flush cut
- Excentric screws for quick and easy adjusting of the blades
- Protection of excentric screws against unscrewing
- Spare part heads supplied with screws
- Comfortable ergonomic grips with guards, resistant to solvents
- Very good visibility on worksites thanks to the yellow body finish and phosphate jaws



STANLEY	A mm	B mm	L mm	Hardness of cutting jaws (Hrc)	Weight in g	Maximum cutting capacity in mm			
1-95-564	68	127	450	57-62	1750	6	-	1	3253561955648
1-95-565	83	150	600	57-62	2640	7	-	1	3253561955655
1-95-566	95	165	750	57-62	4450	8	-	1	3253561955662

BOLT CROPPERS SPARE BLADES

STANLEY



- Supplied with screws

STANLEY	L mm	Hardness of cutting jaws (Hrc)	Weight in g			
1-17-757	450	57-62	500	-	1	3253561177576
1-17-758	600	57-62	870	-	1	3253561177583
1-17-759	750	57-62	1250	-	1	3253561177590

PINCERS AND SNIPS

SHEARS

STANLEY



- Titanium coated blade – for long life
- Bi-material handle - for comfort
- Full tang once piece design - for long life

STANLEY				
STHT0-14103		X	6	3253560141035

SCISSORS

STANLEY



- Serrated blade holds material in place and gives nice clean cut
- Ideal for a wide range of cutting needs
- Cuts: Twine, heavy fabric, strapping and other heavy duty materials
- Stainless steel blades provide long life and smooth cutting
- Overall length of 240mm / 9.5"
- Ergonomic handles allow for effortless and comfortable cutting
- Replacement for 3-14-006

STANLEY	Length in mm			
STHT0-14102	240	X	6	3253560141028

FATMAX® PRO RUSSIAN END NIPPERS

STANLEY FATMAX



- Precise cutting edges and double heat treatment (60 HRC) for clean cutting lancing cords
- Max Ø 4,5mm on soft wire 80 kg/mm² & Max Ø 1,6mm on hard wire 160 kg/mm²
- Convex handles for comfortable ease of use
- Round edge handles for quick rotations
- Very long lever arm and pivot pin closer to jaws for maximum cutting power and reduced cutting effort
- Cuts everything from plastic to nails

STANLEY	Length in mm			
9-95-097	220	X	12	3253569950973
9-95-098	250	X	12	3253569950980

RUSSIAN Pincer PVC

STANLEY



- Frequently used to cut wire for binding reinforcement bars during framework installation
- Glossy-finished jaws finished with handles chemically blackened and enamelled for protection
- Cutting edges and DIN 5242 standards
- Quality steel alloy

STANLEY	Length in mm			
2-84-208	250	X	6	3253562842084

CARPENTER'S PINCERS

STANLEY



- Black lacquered polished head for long life
- Heat treated carbon steel forging for long life
- Precision ground heat treated carbon steel forging for long life
- Flat handles for better comfort of use
- ISO 9243 and DIN 5241 compliant

STANLEY	Length in mm			
2-84-183	180	X	6	3253562841834

FATMAX® PRO AVIATION SNIPS- STRAIGHT CUT

STANLEY FATMAX



- Titanium Nitride coated blades allows jaws to stay sharp longer and longer life
- Capable of 47k cycles so ideal for intensives applications
- Chrome Molybdenum steel with serrated jaw blades gives a stable bite and prevents slippage
- Will cut sheet thickness; 18swg / 1.2mm mild steel, 22swg / 0.8mm stainless steel
- Flush fitting hardware prevents snagging in workpiece
- Internal locking mechanism with one handed auto release
- Xtreme soft grip handles for comfort

STANLEY	Length in mm			
0-14-206	250	X	4	3253560142063

FATMAX® PRO AVIATION SNIPS- LEFT CUT

STANLEY FATMAX



- Titanium Nitride coated blades allows jaws to stay sharp longer with longer life
- Capable of 47k cycles so ideal for intensives applications
- Chrome Molybdenum steel with serrated jaw blades gives a stable bite and prevents slippage
- Will cut sheet thickness; 18swg / 1.2mm mild steel, 22swg / 0.8mm stainless steel
- Flush fitting hardware prevents snagging in workpiece
- Internal locking mechanism with one handed auto release
- Xtreme soft grip handles for comfort

STANLEY	Length in mm			
0-14-207	250	X	4	3253560142070

FATMAX® PRO 250 MM AVIATION SNIPS- RIGHT CUT

STANLEY
FATMAX



- Titanium Nitride coated blades allows jaws to stay sharp longer with longer life
- Capable of 47k cycles so ideal for intensives applications
- Chrome Molybdenum steel with serrated jaw blades gives a stable bite and prevents slippage
- Will cut sheet thickness; 18swg / 1.2mm mild steel, 22swg / 0.8mm stainless steel
- Flush fitting hardware prevents snagging in workpiece
- Internal locking mechanism with one handed auto release
- Xtreme soft grip handles for comfort

STANLEY	Length in mm			
0-14-208	250	X	4	3253560142087

MAXSTEEL AVIATION SNIPS

STANLEY



- Suitable for cutting aluminium, sheet UPVC, wire mesh, leather, copper and plastic
- Cuts up to 18 gauge mild steel 0.7 to 1.2mm
- Bi-material easy grip handles
- One handed automatic latch release
- Double pivot action for high cutting power
- Made from forged alloy steel for strength and durability
- Serrated cutting edges prevent slippage when cutting
- Same characteristics as the aviation snips straight

STANLEY	Length in mm	Color	Description			
2-14-564	250	Green	Right	X	6	3253562145642
2-14-562	250	Red	Left	X	6	3253562145628

MAXSTEEL AVIATION SNIPS STRAIGHT AND LONG CUT

STANLEY



- Exceeds ANSI standards for cutting performance and durability
- Suitable for cutting aluminium, sheet UPVC, wire mesh, leather, copper and plastic
- Serrated cutting edges prevent slippage when cutting
- Made from forged alloy steel for strength and durability
- Twin spiral spring for increased longevity
- Automatic unblocking of the lock/seal by simple pressure
- Permanent identification plate for the direction of cutting
- Chrome plated nuts and bolts
- Toothed blades favouring the holding of the sheet metal during cutting
- Cuts up to 18 gauge mild steel 0.7 to 1.2mm

STANLEY	Length in mm			
2-14-563	250	X	6	3253562145635

SOCKETS, SPAN



SCREWDRIVERS AND WRENCHES



THE PRO'S ADVICE



JOHN DAVIES
CARPET FITTER

THE RIGHT SOCKETRY FOR THE JOB

SOCKETS

Sockets are available in either hex (6 points) or bi-hex (12 points). The bi-hex socket provides greater access when the nut is in a hard to reach position. The hex socket, although with reduced angular accessibility, tends to be able to withstand heavier duty use.

Maxi Drive profile sockets are the most efficient and offer protection to both the fastener and the socket wall by taking the driving force away from the extreme corners of the nut where there is the greatest risk of damage.

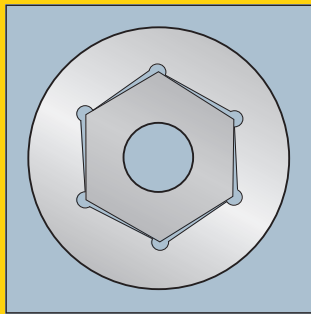

Sockets are available in standard length, for most general-purpose applications and deep drive, which come into their own if you need to tighten a nut on longer screw studs.

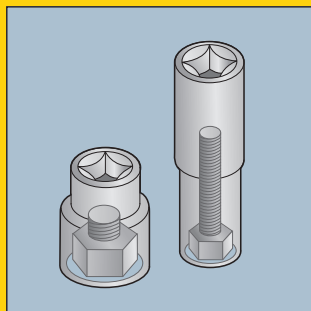

RATCHETS

The turning force on the socket is imparted by the drive handle through a square recess forged into the end of the socket. The size of this recess varies depending on the size of the socket - 1/4" 3/8" or 1/2" square drive. Specific sets for each drive size are available, together with sets that combine drive sizes, which enable you to deal with fastenings from 4mm up to 32mm.

FatMax® and MicroTough™ ratchets offer the smoothest operation and allow access to fasteners in restricted areas. The smaller head is 20% - 30% smaller than standard ratchet heads and the fine tooth mechanism offers a 5° angle of engagement.

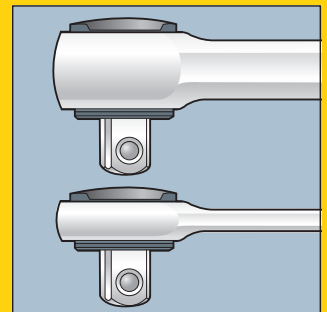

When working with oily hands it is important that the ratchet handle incorporates a quick socket release facility.

THE PRO'S ADVICE



JOHN DAVIES
CARPET FITTER

MAKE YOUR SOCKET SETS WORK HARDER

NUTS SHOULD TURN SMOOTHLY

To effectively use sockets you need to be sensitive to the way in which the nut turns on the bolt or screw stud. If the nut does not rotate smoothly check to see that the thread is not 'crossed' or if the thread size or type differs from the bolt.

TAKE CARE NOT TO OVER TIGHTEN

Run the nut up until finger tight and then apply the socket to finally tighten the nut. Under normal conditions do not be tempted to over tighten fastenings.

USE A TORQUE WRENCH FOR EXACT SPECIFICATIONS

If the torque required to complete the fastening needs to be specific for functional or safety reasons you should use a torque wrench.

USE THE RIGHT SIZE SOCKET

Even though the socket may locate on a nut that is slightly smaller the result may well be that the corners of the fastener will be deformed and make future removal difficult. The size of the ratchet handle is also carefully matched to a given set of socket sizes so that damage to the fastening is minimised. Whenever possible pull the ratchet handle towards you for better control.

LOCKING EXTENSION BAR

If you need to work on a fastener beyond your normal reach a locking extension bar will enable you to reach the nut without the risk of leaving the socket embedded in the machinery or engine compartment.

THE PRO'S ADVICE



JOHN DAVIES
CARPET FITTER

THE RIGHT WRENCH FOR THE JOB

COMBINATION SPANNERS

These combine in a single tool an open-ended jaw and a ring, both have the same dimension. The open-ended jaw is offset by 15° which enables the operator to turn any nut provided there is even a very small amount of access. The Bi-Hex (12 point) Ring end is also cranked at 15° from the horizontal, which enables you to grip the handle without risking injury to the knuckles.

COMBINATION SPANNER WITH RATCHETING RING END

A very useful specialist set of 6 spanners with the benefit of a ring end which ratchets with a 5° angle of engagement so that you can work in very restricted spaces and have the added advantage of an open ended end profile to work on fastenings that do not have 360° access as occurs on pipe work.

OPEN-ENDED SPANNERS

Both ends of these spanners are open with the heads set at 15°. The open-ended format is ideal for working on pipelines where only side access is possible. Select slim open-ended jaws to give greater accessibility within the thickness of the fastener.

ACCELERATOR COMBINATION SPANNER

The open-end part of the tool incorporates an innovative jaw form which enables the user to engage and disengage without removing the spanner from the nut.

ADJUSTABLE WRENCH

This must be used carefully and sparingly if damage to the fastener is to be avoided, but it is still a very useful item for any toolkit.

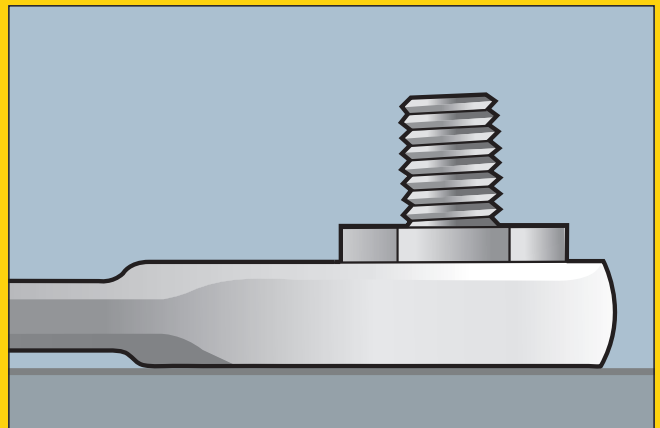
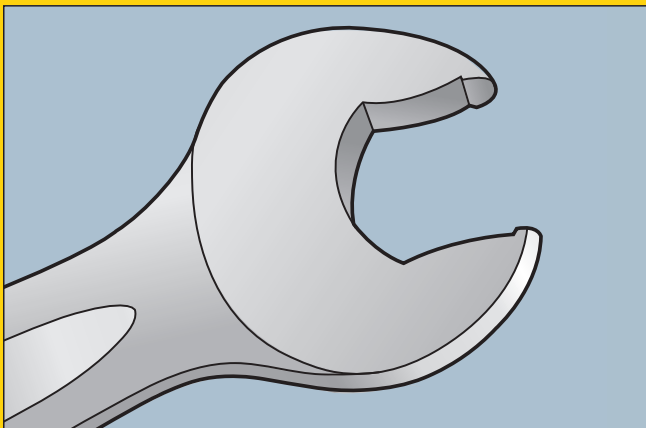

THE PRO'S ADVICE



JOHN DAVIES
CARPET FITTER

MAKE YOUR WRENCH WORK HARDER

COMBINATION WRENCHES

The open-ended jaws of a spanner are for use where access is restricted or when fasteners are in line as in pipework. Use the ring-end of a spanner for initial loosening and final tightening, where access is available, because it offers maximum strength and grip to reduce the risk of damage to the nut.

NEVER USE EXCESSIVE FORCE

When freeing a 'frozen' or 'rusted on' nut never use a hammer or extend the length of the spanner by using a piece of pipe; you will damage both the spanner and the fastener, instead use a lubricating oil.

PULL TOWARDS YOU WHEREVER POSSIBLE

Whether tightening or freeing off a fastening you can apply more power and control by pulling the spanner toward you and if it accidentally slipped off the nut there is less risk of injury.

ADJUSTABLE WRENCHES

For best performance from an adjustable wrench avoid selecting an oversized wrench for the fastener. Close the jaws of the wrench onto the flats of the nut and then gently move the wrench forward and back at the same time further tightening the adjusting knurled wheel until the fit to the nut is without movement; this will minimise damage to the fastener. Always rotate so that the force is directed toward the fixed jaw.

SAFETY



- Never use a hammer for additional leverage
- Don't use open-ended spanners or adjustable wrenches to free off a 'frozen' nut or to finally tighten a nut; use a ring spanner instead.
- Keep spanners free from oil to prevent slippage

SOCKET SETS AND ACCESSORIES

1/4" SQUARE DRIVE 35 PIECE SET

- STANLEY**
- 1/4" Quick release ratchet, Extension bar 50, 100mm, Universal joint, Bit Holder, 6 Insert Bits, Bit sockets: Hex 3, 4, 5, 6, Slotted 4, 5.5, 6.5, Phillips® 1, 2, 3, Torx 10, 15, 20, 25, 30, 40, Chrome sockets: 4, 5, 6, 7, 8, 9, 10, 11, 12, 13, 14, 4.5, 5.5mm



STANLEY	Number of pieces			
1-94-672	35	-	1	3253561946721

3/8" SQUARE DRIVE 20 PIECE SOCKET SET

- STANLEY**
- 3/8" Quick release ratchet, Extension bar 75, 125, 250mm + adaptor, Universal joint, Chrome sockets: 8, 9, 10, 11, 12, 13, 14, 15, 16, 17, 18, 19, 2 1, 22mm



STANLEY	Number of pieces			
1-94-673	20	-	1	3253561946738

1/2" SQUARE DRIVE 23 PIECE SOCKET SET

- STANLEY**
- 1/2" Quick release ratchet, Extension bar 75, 125, 250mm, Universal joint, Chrome sockets: 10, 11, 12, 13, 14, 15, 16, 17, 18, 19, 20, 2 1, 22, 23, 24, 27, 30, 32mm



STANLEY	Number of pieces			
1-94-671	23	-	1	3253561946714

FATMAX® 40 PIECE 1/2" SQUARE DRIVE SOCKET SET

STANLEY
FATMAX



- 1/2" Sq Dr. Expert sockets (10 -> 32 mm)
- HD Pearhead Ratchet with Bi-material Handle
- 2 Extensions (125 & 250 mm)
- 1 Flex Handle
- 1 Universal Joint
- 1 Adaptor 1/2" => 3/8" Square Drive
- 13pc FM Combination Wrenches (7 => 19mm)
- Storage for Bolts

STANLEY	Number of pieces			
1-99-056	40	-	3	3253561990564

1/2" SQUARE DRIVE 72 PIECE SOCKET SET

STANLEY



- 1/2" Square drive - Ratchet with bi-material handle, 6 point socket: 10-11-12-13-14-15-16-17-18-19-21-22-24-27-30-32mm, 6 point deep socket: 10-11-12-13-14-15-17-18-19-22-16-21mm, Extension bar: 125mm-250mm, Spark plug SKT 16-21mm, Universal joint, Bit holder, 10" Extension bar, 3/8" DR.F * 1/2" DR.M, Integrated adaptor, Magnetic bit driver with bi-material grip. 1/2" Hexagonal drive - 23 drive bits (25mm), Hexagonal: 4-5-6-8mm, Slotted: 8-10-12mm, Phillips: 1-2, Pozidriv: 1-2, Torx: 20-25-27-30-40, Tamperproof Torx: 20-25-27-30-40. 5/16" Hexagonal drive - DR. Bit holder to adapt on 1/2" square drive, 15 drive bits (25mm), Hexagonal: 10-12-14mm, Slotted: 10-12-14mm, Phillips: 4, Pozidriv: 4, Torx: 45-50-55-60, Tamperproof Torx: 45-50-55-60

STANLEY	Number of pieces			
1-94-670	72	-	1	3253561946707

1/4 AND 1/2" SQUARE DRIVE 77 PIECE SOCKET SET

STANLEY



- 1/2" Square drive - DR. ratchet with bi-material handle, DR. 6 point socket: 10-11-12-13-14-15-16-17-18-19-21-22-24-27-30-32mm, DR. spark plug SKT: 16-21mm, DR. 5" extension bar, DR. 10" extension bar, 3/8" DR.F * 1/2" DR.M integrated adaptor, DR. universal joint. 1/4" Square drive - DR. ratchet with bi-material handle, DR. 6 point socket: 3.5-4-4.5-5-5.5-6-7-8-9-10-11-12-13-14mm, DR. 6 point deep socket: 8-10-13mm, DR. 4" extension bar, DR. 10" extension bar, 3/8" DR. F * 1/2" DR.M integrated adaptor, DR. universal joint, DR. bit holder, DR. sliding T-bar. 1/4" Hexagonal drive - DR. magnetic bit driver with bi-material grip, 31 drive bits (25mm) - Hexagonal: 3-4-5-6-8mm, Slotted: 4-4.5-5-5.5-6-6.5-8mm, Phillips: 0-1-2-3, Pozidriv: 1-2-3, Torx: 10-15-20-25-30-40, Tamperproof Torx: 10-15-20-25-30-40

STANLEY	Number of pieces			
1-94-669	77	-	1	3253561946691

1/4 AND 1/2" SQUARE DRIVE 96 PIECE SOCKET SET

STANLEY



- 1/4" Dr. Ratchet with bi-material handle, 1/4" Dr. Bit Holder with 1/4" sq drive - with retaining ring, 1/4" Dr. Universal Joint, 1/4" Dr. Sliding T Bar, 1/4" Dr. Bit Driver FatMax Bi-Material Handle, 1/4" Dr. Socket: 4.5, 5, 5.5, 6, 7, 8, 9, 10, 11, 12, 13, 14mm. 1/4" Dr. Deep Socket: 6, 7, 8, 9, 10, 11, 12, 13mm. 1/2" Dr. Ratchet with bi-material handle. 1/2" Dr. Extension Bar 10" + 3/8" Dr.F * 1/2" Dr. M Adapter integrated, 1/2" Dr. Socket: 10, 11, 12, 13, 14, 15, 16, 17, 18, 19, 21, 22, 24, 27, 30, 32mm. 1/2" Dr. Deep Socket: 14, 15, 17, 19mm. 1/2" Dr. Spark Plug Socket - 16 & 21mm, 1/2" Dr. Extension Bar 5", 1/2" Dr. Universal Joint, 5/16" Dr. Bit Holder with 1/2" sq drive - with retaining ring

STANLEY	Number of pieces			
1-94-668	96	-	1	3253561946684

9-PIECE 3/8" SQUARE DRIVE BLACK CHROME ROTATOR RATCHET SET

STANLEY FATMAX



- Fast & easy -normal ratchet -twist handle for quick ratchet
- Rotating system ideal for those difficult to reach places
- Comfortable bi-material handle
- Easy to use top reverse switch
- Clever quick head ejection
- Consumer friendly 'Try Me' packaging
- Full ISO spec
- Patented innovation for Stanley®

STANLEY	Set description	Number of pieces			
0-94-606	8 - 10 - 11 - 12 - 13 - 14 - 15 - 17 - 19 mm & 1 metal socket rack	9	X	3	3253560946067

11-PIECE 1/4" SQUARE DRIVE BLACK CHROME ROTATOR RACHET SET

STANLEY FATMAX



- Fast & easy -normal ratchet -twist handle for quick ratchet
- Rotating system ideal for those difficult to reach places
- Comfortable bi-material handle
- Easy to use top reverse switch
- Clever quick head ejection
- Consumer friendly 'Try Me' packaging
- Full ISO spec
- Patented innovation for Stanley®
- Sockets in premium black chrome

STANLEY	Set description	Number of pieces			
0-94-607	4 - 5 - 5,5 - 6 - 7 - 8 - 9 - 10 - 11 - 13 mm & 1 metal socket rack	11	X	3	3253560946074

SPANNERS & WRENCHES

SET OF MAXI DRIVE PLUS COMBINATION SPANNERS

STANLEY



- Fully forged from chrome vanadium steel to ISO 3318 and DIN 3113 standards of accuracy and performance
- Nickel chrome plating protects against corrosion
- Slim pattern combines maximum strength with optimum accessibility
- Maxi Drive open ended jaw shape maintains grip on fastener with only slight rotational pressure
- Bi-hex 12 point ring with precisely broached
- Maxi Drive profile to increase the grip by up to four times
- Improved grip even on damaged nuts
- Polished head with satin finish to the handle
- Both the open ended head and the ring are angled at 15° for optimum accessibility ISO 3318 DIN 3113
- Nylon tool roll

STANLEY	Set description	Number of pieces			
4-87-053	10, 11, 13, 14, 15, 17 mm	6	X	10	3253564870535
4-87-054	8, 10, 11, 13, 14, 15, 17, 22 mm	8	X	10	3253564870542

11-PC LONG PANEL COMBO WRENCH FULL CHROME FINISH

STANLEY



- Re-usable rack for easy home storage
- Fully forged from chrom vanadium steel
- MaxiDrive open ended jaw shape maintains grip on fastener with only slight rotational pressure
- Satin finished nickel
- Chrom plating
- Slim open head
- Bi-hex 12 point ring with precisely broached MaxiDrive profil - Both the open head and the ring are angled at 15°
- ISO 3318 DIN 3113

STANLEY	Set description	Number of pieces			
4-94-647	7, 8, 9, 10, 11, 12, 13, 14, 15, 16, 17 mm	11	X	2	3253564946476

SET OF 6 MAXI DRIVE PLUS COMBINATION RATCHET SPANNERS

STANLEY



- Ratcheting box end eliminates the need to disengage the wrench from the fastener
- Open jaw features Maxi Drive Plus face profile to increase grip on nut by up to four times
- Unique plastic storage rack with point of sale test facility
- Satin finished nickel chrome plating protects against corrosion
- 5° angle of engagement of ratchet mechanism effective in the most restrictive of spaces
- Tightening and loosening without releasing the spanner on the nut
- Ratchet spanner - joint type
- Test-me' packaging
- Bi-hex 12 point ring with precisely broached MaxiDrive profil - Both the open head and the ring are angled at 15°
- ISO 3318 DIN 3113

STANLEY	Set description	Number of pieces			
4-89-907	10, 12, 13, 16, 17, 19 mm	6	X	2	3253564899079

MAXSTEEL™ ADJUSTABLE WRENCHES

STANLEY



- Polished chrome finish for anti-corrosion protection
- Use for construction, plumbing, automotive & home uses
- Chrome vanadium forged body
- Phosphate finish
- PP card & bulk version
- 5 dimensions: 150 mm / 6" – 200 mm / 8" – 250 mm / 10" – 300 mm / 12" - 375 mm / 15"
- At ISO 6787 / DIN 3117 / ASME B 107.8M specifications



STANLEY	A mm	L mm			
0-90-947	24	150	X	1	3253560909475
0-90-948	24	200	X	1	3253560909482
0-90-949	33	250	X	1	3253560909499

MAXI DRIVE PLUS COMBINATION SPANNERS

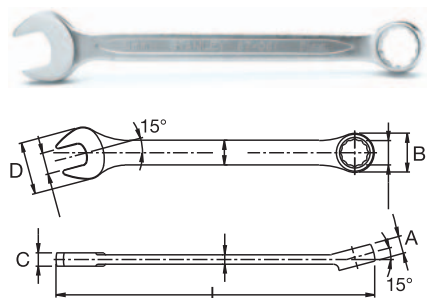
STANLEY



- Both the open ended head and the ring are angled at 15° for optimum accessibility
- Nickel chrome plating protects against corrosion
- Slim pattern combines maximum strength with optimum accessibility
- Maxi Drive open ended jaw shape maintains grip on fastener with only slight rotational pressure
- Forked head inclined at 15°
- Improved grip even on damaged nuts
- Polished head with satin finish to the handle
- Fully forged from chrome vanadium steel to ISO 3318 and DIN 3113 standards of accuracy and performance
- Bi-hex 12 point ring with precisely broached Maxi Drive profile to increase the grip by up to four times
- Exclusive profile of notched jaws ensuring the spanner is locked on the nut during tightening

STANLEY	Size in mm	A mm	B mm	C mm	D mm	L mm			
4-87-066	6	4,7	10,1	4	15,5	100	X	6	3253564870665
4-87-057	7	5	11,5	4	17	110	X	6	3253564870573
4-87-058	8	5,5	12,8	4,5	19,2	120	X	6	3253564870580
4-87-069	9,0	5,9	14,2	4,5	21,2	130	X	6	3253564870696
4-87-070	10	6,5	15,6	5	23,2	140	X	6	3253564870702
4-87-071	11	6,9	16,9	5,4	25,3	150	X	6	3253564870719
4-87-072	12	7,3	18,3	5,5	27,2	160	X	6	3253564870726
4-87-073	13	7,8	19,7	5,9	29,4	170	X	6	3253564870733
4-87-074	14	8,3	21,2	6,2	31,5	180	X	6	3253564870740
4-87-075	15	8,6	22,5	6,4	33,2	190	X	6	3253564870757
4-87-076	16	8,9	24,0	6,7	34,7	200	X	6	3253564870764
4-87-077	17	9,3	25,3	6,9	36,5	210	X	6	3253564870771
4-87-078	18	9,9	26,8	7,2	38,7	220	X	6	3253564870788
4-87-079	19	10,5	28,1	7,4	40,7	230	X	6	3253564870795
4-87-080	20	10,9	29,7	7,7	43,1	240	X	6	3253564870801
4-87-081	21	11,3	31,3	8	44,8	250	X	6	3253564870818
4-87-082	22	11,5	32,6	8,2	46,9	260	X	6	3253564870825
4-87-083	23	11,8	34,2	8,4	48,3	270	X	6	3253564870832
4-87-084	24	12,1	35,5	8,7	50,4	280	X	4	3253564870849

HEX KEY SETS

FATMAX® LOCKING HEX-KEY SET

STANLEY
FATMAX



- Lock In Place feature to lock down keys and prevents unwanted movement of the Handle in Use - this is an Industry First
- Convenient "Button Lock" releases Hex Keys for secure and easy change from moving to locked
- Ergonomic handle for better grip allowing application of more torque by the user
- Extra long keys give easy access for recessed bolts
- Hex Keys lock into 3 positions; 90°, 135°, 180° for flexibility and ultimate access in tight spaces
- Metric, Standard American English & TORX Versions available to cover maximum range of applications

STANLEY	Set description	Number of pieces			
0-97-552	1.5mm - 2mm - 2.5mm - 3mm - 4mm - 5mm - 6mm - 8mm	8	X	12	3253560975524
0-97-553	T9 - T10 - T15 - T20 - T25 - T27 - T30 - T40	8	X	12	3253560975531

27 PIECE FATMAX® RATCHETING T-HANDLE SET

STANLEY
FATMAX



- Ratcheting Mechanism – Industry first for T-Handle. This speeds up the application as you can keep the key in the fastener while returning tool to the starting position
- Heavy Duty Ergonomic Handle – More robust and lasts longer in tough worksite conditions.
- Removable 1/4" drive key sizes fit into ratcheting handle - this means the user only needs one set.
- Compact and sturdy carrying case – safe storage of the kit and less chance of leaving a key behind on site
- Removable side bits for improved torque
- Drive will fit all 1/4" sizes (most common drive)
- Set includes: Nut Drivers, Socket Adapters, Long and Short Keys (Phillips, Pozi, Torx, Hex & Slotted)

STANLEY	Set description	Number of pieces			
0-79-153	PZ#1 35mm/1.378" - PH#1 35mm/1.378" - PZ#2 35mm/1.378" x 2 - PH#2 35mm/1.378" - PZ#3 35mm/1.378" - PH#3 35mm/1.378" - SL 3 35mm/1.378" - SL 4,5 35mm/1.378" - SL 6-8 35mm/1.378" - PZ#1 100mm/3.937" - PZ#2 100mm/3.937" - PZ#2 150mm/5.906" - PZ#3 150mm/5.906" - 8mm 150mm/5.906" - 2.5mm 100mm/3.937" - 3mm 100mm/3.937" - 4mm 150mm/5.906" - 5mm 150mm/5.906" - 6mm 150mm/5.906" - SL 4,5 150mm/5.906" - SL 6-8 150mm/5.906" - T15 150mm/5.906" - T20 150mm/5.906" - T25 150mm/5.906" - T Handle Ratchet - Blow Case	27	-	4	3253560791537

8 PIECE METRIC FOLDING HEX KEY SET

STANLEY



- Comfortable over molded ergonomic handle
- All keys stored in a size marked order for ease of access & identification
- Chamfered edge to guide the wrench for a smooth, easy entry into the hex key
- Black phosphate finish

STANLEY	Set description	Number of pieces			
2-69-264	1,5 - 2 - 2,5 - 3 - 4 - 5 - 6 - 8 mm	8	X	12	3253562692641

8 PIECE FOLDING TORX KEY SET

STANLEY



- Comfortable over molded ergonomic handle
- All keys stored in a size marked order for ease of access & identification
- Chamfered edge to guide the wrench for a smooth, easy entry into the hex key
- Black phosphate finish

STANLEY	Set description	Number of pieces			
2-69-266	T9 - T10 - T15 - T20 - T25 - T27 - T30 - T40	8	X	12	3253562692665

10 PC HEXKEY SET 1,5 - 10MM

STANLEY



STANLEY	Set description	Number of pieces			
0-69-253	1.5, 2, 2.5, 3, 4, 5, 5.5, 6, 8, 10 mm	10	X	12	3253560692537

8-PIECE STRAIGHT MALE ELBOW HEX KEY SET

STANLEY



- Standard hex keys in high tensile steel for long life
- All keys stored in a size marked and colour coded plastic holder for easy selection (Red=Metric), (Yellow=Imperial), (Green=Torx)

STANLEY	Set description	Number of pieces			
0-69-251	1.5, 2, 2.5, 3, 4, 5, 5.5, 6 mm	8	X	12	3253560692513

9-PIECE LONG SPHERICAL HEAD MALE SPANNER SET

STANLEY



- Standard hex keys in high tensile steel for long life
- All keys stored in a size marked and colour coded plastic holder for easy selection (Red=Metric), (Yellow=Imperial), (Green=Torx)
- Attractive plastic clip
- Long arm, ball point hex keys, allows engagement in angles of up to 25°

STANLEY	Set description	Number of pieces			
0-69-256	1.5, 2, 2.5, 3, 4, 5, 6, 8, 10 mm	9	X	6	3253560692568

8-PIECE HEX KEY SET

STANLEY

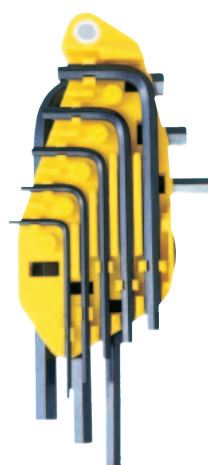

- High strength tensile steel for durability and long-life
- All keys stored in a size marked order for ease of access
- All keys stored in colour coded plastic holder for easy selection (Red=Metric), (Yellow=Imperial), (Green=Torx)

STANLEY	Set description	Number of pieces			
0-69-252	1/16, 5/64, 3/32, 1/8, 5/32, 3/16, 7/32, 1/4"	8	X	12	3253560692520

**STAPLING,
RIVET**

**AND
GLUING**

ING



THE PRO'S ADVICE



JOHN DAVIES
CARPET FITTER

THE RIGHT FASTENER FOR THE JOB

STAPLERS AND TACKERS

TIP 1 Choose the best staple type for the job. If you want to remove it later select the shortest that is suitable, if it is to be permanent select a longer staple. Set the power to hi or lo setting and test on a scrap piece.

TIP 2 If the staples are to be visible it is good practice to try to keep them in alignment and an equal distance apart – for accurate spacing it's a good idea to make a gauge.

TIP 3 If you are stapling fragile materials that have a distinct structure like wood veneer, always position the staple across the grain for greater strength. With some thin materials, even on low power, the staple may tend to cut through and become ineffective. Change to a broad crown staple or add a piece of stronger material between the staple crown and the work piece.

TIP 4 When work is completed fire off one final staple and hold the handle in the closed position and place the wire loop over the plastic hook on the handle to hold the handle in the closed position for storage.

DUAL MELT GLUE GUNS

TIP 1 Be sure to select the best heat setting for the job. Wood, plastics and metals respond best to a high temperature setting while more delicate materials such as card, paper and fabric bond better on low heat. If the materials have a tendency to absorb heat rapidly, a higher setting ensures that the glue stays fluid long enough for the parts to be positioned accurately.

TIP 2 When in use always stand the gun on a piece of scrap material - even with great care the hot glue will drip.

TIP 3 Test the glue by squeezing gently, aim to produce a fine and consistent line of glue - squeeze too hard and it will all appear in a single blob.

TIP 4 Do not attempt to apply glue to a very large area as it will cease to be workable after about 30 seconds.

TIP 5 Once glue has been applied hold the two pieces for about 30 seconds, by which time a strong bond will have formed.

TIP 6 As soon as the glue stick disappears into the heating chamber insert another to maintain a continuous flow of glue.

HAND RIVETERS

TIP 1 Assess the length, diameter and type of rivet required dependent on material type, thickness and final application (visual or functional). As a rule of thumb the rivet should be one and a half times longer than the combined thickness of the materials being joined.

TIP 2 Clamp the two sheets together and drill through both at the same time, removing any burrs with a fine file. Test suitability before starting on the finished material.





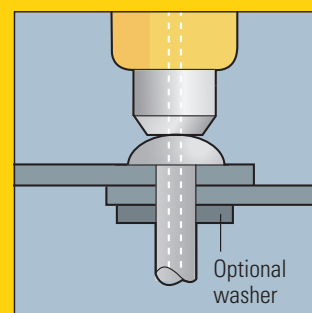

TIP 3 Insert the rivet and ensure that it is seated firmly onto the outer surface. If the materials to be joined may be damaged by the force of the rivet closing, place a suitably sized washer over the rivet shank to spread the pressure and create a stronger join.

TIP 4 Fit the correct size of nose-piece to the riveter and place over the rivet mandrel, pushing it up to the head of the rivet. Squeeze the handles together for the first pull, maintaining pressure on the nose of the riveter at all times. Open the handles and press the nose down to the rivet a second time, squeezing the handles together again, until the steel mandrel snaps just below the finished rivet.



STAPLES AND NAILS

STANLEY

	STANLEY																												
		1-TRA202T 4mm	1-TRA204T 6mm	1-TRA205T 8mm	1-TRA206T 10mm	1-TRA208T 12mm	1-TRA209T 14mm	1-TRA704T 6mm	1-TRA705T 8mm	1-TRA706T 10mm	1-TRA708T 12mm	1-TRA709T 14mm	1-CT305T 8mm	1-CT306T 10mm	1-CT308T 12mm	1-CT106T 10mm 3/8"	1-CT107T 10mm 7/16	1-CT108T 12mm 1/2"	1-CT109T 14mm 9/16"	1-TRR132T 4mm	1-TRR134T 6mm	1-TRR135T 8mm	1-TRR136T 10mm	1-TRR138T 12mm	1-TRR139T 14mm	1-SWK-BN050T 12mm	1-SWK-BN625T 15mm	1-SWK-BN075T 20mm	1-SWK-BN100T 25mm
TR45																													
TR40																													
TR55																													
TR75																													
TR120																													
TR400																													
TR150L																													
TR151YL (previous model)																													
TR110																													
TR100 (previous model)																													
TR150HL																													
TR151Y (previous model)																													
TR250																													
TR350																													
TRE540																													
TRE550																													
TRE650																													
PHT150																													
CT10 X																													

STAPLE GUNS & HAMMER TACKERS

ELECTRIC NAIL GUN



STANLEY

- Ergonomic soft grip handle for comfort
- Accepts heavy duty staples and brads
- Easy access staple and brad insertion for quick loading
- Hi/Lo adjustment for wide range of applications
- Extra long cord for ease of use
- Can be used on plywood and MDF

STANLEY	Nailing capacity (mm)			
6-TRE650	15 - 19 - 25 - 30 - 32	X	2	3253566055855

TRE550 H/D ELECTRIC STAPLE GUN G TYPE



STANLEY

- Ergonomic soft grip handle for comfort
- Accepts heavy duty staples and brads
- Easy access staple & brad insertion for quick loading
- Hi/Lo adjustment for wide range of applications
- Extra long cord for ease of use
- Can be used on plywood and MDF

STANLEY	Stapling capacity (mm)	Nailing capacity (mm)			
6-TRE550	6 - 8 - 10 - 12 - 14	12 - 15	X	2	3253566058580

6-TRE540 STANLEY® LIGHT DUTY ELECTRIC STAPLER



STANLEY

- Fires Up to 9/16 (14mm) Type "A" Light Duty Staples
- Up to 5/8-(32mm) 18 g Brad Type "J"
- Soft Grip Cap
- Palm Control
- On Off Switch
- Safety Switch
- Bottom Loading
- Hi/Lo power adjustment
- 8 Feet Cord

STANLEY	Stapling capacity (mm)	Nailing capacity (mm)			
STHT6-70414	12 - 15	A: 6 - 14	-	5	3253566704142

TR110 SHARP SHOOTER

STANLEY



- Fires type G staples
- Lock down handle- for easy and compacy storage
- Easy access staple insertion- for minimum effort and time required for re-loading
- Staple size and re-load window- saving time and increasing productivity
- Robust all steel construction- for increased durability ensuring prolonged use
- Lightweight with convenient handle lock for safe storage
- Quick-jam-clear mechanism saves time and hassles

STANLEY	Stapling capacity (mm)			
6-TR110	G 6 - 8 - 10 - 12 - 14	X	6	3253566055572

TR150HL HEAVY DUTY STAPLE GUN (WITH HIGH / LOW)

STANLEY



- Application specific Hi/Lo adjustment
- Easy access staple insertion for faster loading
- Lock down handle for easier storage
- Aluminium cast housing for greater durability
- Takes heavy duty staples
- Easy to use easy push handle
- Pinch point free design for safety
- Professional Range

STANLEY	Stapling capacity (mm)			
6-TR150HL	G 6 - 8 - 10 -12 -14	X	6	3253566058429

TR250 HEAVY DUTY STAPLE & BRAD GUN (WITH HIGH / LOW) - G TYPE

STANLEY



- Pinch point free design for added safety
- Easy push handle – easier to use
- Easy access staple & brad insertion for faster loading
- Quick-view window simplifies staple identification
- Lock down handle for easier storage
- Accepts heavy duty staples and brads for multiple applications
- Internal wire guide for greater accuracy
- Flush-nose design solves the problem of stapling in tight spots
- Hi/Lo adjustment to match density of materials
- Aluminium cast housing for greater durability

STANLEY	Stapling capacity (mm)	Nailing capacity (mm)			
6-TR250	G 6 - 8 - 10 - 12 - 14	12 - 15	X	6	3253566050072

6-TR350 FATMAX® HEAVY DUTY STAPLER/BRADS

STANLEY
FATMAX



- TRA700 & 18 gauge brads
- Bottom loading / anti jam
- Over-molded grip durability & comfort
- Easiest to squeeze
- Light weight die cast
- All steel magazine - longer life with heavy duty spring
- Handle lock
- Steel handle with over molded Soft cushion grip for comfort

STANLEY	Stapling capacity (mm)	Nailing capacity (mm)			
6-TR350	6-14	18 gauge brads	-	-	3253566704135

TR40 STAPLE GUN

STANLEY



- Fires 6, 8 and 10mm staples – light duty application
- Small compact design- for easy use and storage
- Built in staple remover – allows you to quickly & safely remove unwanted light duty staples
- Bottom loading for easy access staple insertion and faster loading
- Staple re-load window allows you to re-load staples when needed
- Easy push handle – easier to use
- Wire guide
- Staple remover
- Built in ruler
- Handle lock
- Low force, soft grip handle
- Plastic/ABS Body
- Cutcase packaging

STANLEY	Stapling capacity (mm)			
6-TR40	6 - 10 (A)	X	6	3253566056531

TR55 STANLEY® LIGHT DUTY STAPLER TYPE A TACKER

STANLEY



- Plastic Body Metal Magazine
- Come with supply of staples
- Bottom Loading
- Low Angle handle for easy actuation
- Fires 1-TRA200T Light Duty Type "A" staples 4mm (5/32") to 14mm (9/16")

STANLEY	Stapling capacity (mm)			
STHT6-70409	4-14	X	5	3253566704098

TR400 FATMAX® 4 IN 1 LIGHT DUTY STAPLER/ BRAD NAILER

STANLEY
FATMAX

- Hi Low Setting
- Bottom Loading
- Staple indicator
- Includes small supply of each staple
- Fires 4 most popular staples/brads: TRA700 Heavy Duty Staples (T50) TRA200 Light Duty Staples (T21) CT100 Round Crown Cable Staples(T25)18G Brad Nails w/ and w/out Heads



STANLEY	Stapling capacity (mm)	Nailing capacity (mm)			
FMHT6-70411	4-14	12-15	X	5	3253566704111



FM TR75 LIGHTDUTY / HEAVYDUTY /CABLE/BRADS CC

STANLEY
FATMAX



STANLEY	Length in cm	Stapling capacity (mm)	Nailing capacity (mm)			
FMHT6-70868	18	6-14 (A), 6-14 (H), 6-14 (G) 12-14(7)	15 (J) - 15 (9)	-	5	3253566708683

TR45 LIGHT DUTY STAPLE GUN

STANLEY



- Fast access staple insertion for fast loading
- Lock down handle for easier storage
- Takes light duty staples
- Chrome-plated steel construction for durability
- Quick-jam-clear mechanism saves time and hassles
- Lightweight with convenient handle lock for safe storage

STANLEY	Stapling capacity (mm)			
6-TR45	A 6 - 8 - 10	X	4	3253566050454

TR120 STANLEY® 2 IN 1 LIGHT DUTY METAL STAPLE/BRAD

STANLEY



- Utilize TR110 design but change magazine to Light Duty & Brads
- Come with supply of staples
- Bottom Loading
- Low Angle handle for easy actuation
- Locking
- Staple Window
- Anti Jam
- Fires 1-TRA200T Light Duty Type "A" staples 4mm (5/32") to 14mm (9/16")
- Fires 1-SWKBN 18 gauge Type "J" Brads 12mm (1/2") to 15mm (5/8")

STANLEY	Stapling capacity (mm)	Nailing capacity (mm)			
STHT6-70410	4 - 14	12 - 15	X	5	3253566704104

TR150L LIGHT DUTY STAPLE & BRAD GUN

STANLEY



- Use for decoration works
- Use with staples and nails
- Easy access staple insertion for quick loading
- Anti jam mechanism
- Lock down handle for easy storage
- Aluminium cast housing for greater durability

STANLEY	Stapling capacity (mm)	Stapling capacity (mm)			
6-TR150L	A6 - 8 - 10 - 12 - 14	12 - 15	X	6	3253566060514

STANLEY HEAVY DUTY CABLE TACKER 6-CT-10X

STANLEY



- Robust aircraft aluminum cast housing combines lightweight handling with lasting durability
- Easy access staple insertion results in minimum effort and time required for reloading
- Lock down handle for easy and compact storage
- For staples type 7, type CT,
- Power adjustment dial- Varies output force according to material type
- Intensive use
- For use with Round Heavy Duty Flat Narrow Crown staples 1-CT106T 1-CT107T 1-CT108T 1-CT109T
- For use with Square HD Flat Narrow Crown staples 1-CT305T 1-CT306T 1-CT308T

STANLEY	Stapling capacity (mm)	Nailing capacity (mm)			
6-CT-10X	Type 7 : 10-11-12-14, Plate type CT : 8-10-12	10 - 11	X	5	3253566051109

PHT150 HAMMER TACKER

STANLEY



- For fast installation of carpeting, roofing materials or insulation
- Fits 2 sticks of staples to reduce re-load times
- Takes heavy duty G type staples 8mm, 10mm, 12mm
- Loads two full sticks of Stanley® SharpShooter® TRA700 or Arrow® T-50® heavy duty staples (1/4" - 3/8") Heavy-duty steel construction for added durability
- Full-rubber grip absorbs shock and protects hand
- Contractor-quality design

STANLEY	Stapling capacity (mm)			
6-PHT150	G 6 - 8 - 10	X	6	3253566051505

STAPLES

CABLE STAPLES - TYPE 7 CT100



STANLEY

- Curved head staples ideal for securing telephone cable and other low voltage wire

STANLEY	Size in mm	Number of pieces			
1-CT106T	10	1000	X	6	3253561058479
1-CT107T	11	1000	X	6	3253561058486
1-CT108T	12	1000	X	4	3253561058493
1-CT109T	14	1000	X	4	3253561051692

STAPLES - TYPE CT



STANLEY

STANLEY	Size in mm	Number of pieces			
1-CT305T	8	1000	X	6	3253561058561
1-CT306T	10	1000	X	5	3253561058592
1-CT308T	12	1000	X	4	3253561058608

LIGHT DUTY STAPLES - TYPE A 5/53/530



STANLEY

- 4mm, 6mm, 8mm, 10mm, 12mm, 14mm

STANLEY	Size in mm	Number of pieces			
1-TRA202T	4,0	1000	X	7	3253561055096
1-TRA204T	6,0	1000	X	7	3253561053887
1-TRA205T	8,0	1000	X	6	3253561053894
1-TRA206T	10,0	1000	X	5	3253561054105
1-TRA208T	12,0	1000	X	4	3253561055140
1-TRA209T	14,0	1000	X	4	3253561055195
1-TRA204-5T	6,0	5000	X	6	3253561058721
1-TRA206-5T	10,0	5000	X	6	3253561058745

HEAVY DUTY STAPLES - TYPE G 4/11/140



STANLEY • 6mm, 8mm, 10mm, 12mm, 14mm

STANLEY	Size in mm	Number of pieces			
1-TRA704T	6,0	1000	X	7	3253561054198
1-TRA705T	8,0	1000	X	6	3253561054273
1-TRA706T	10,0	1000	X	5	3253561054280
1-TRA708T	12,0	1000	X	4	3253561054297
1-TRA709T	14,0	1000	X	4	3253561054303

HEAVY DUTY STAPLES TYPE G 4/11/140



STANLEY • 6mm, 8mm, 10mm, 12mm, 14mm

STANLEY	Size in mm	Number of pieces			
1-TRA704-5T	6	5000	X	6	3253561052675
1-TRA705-5T	8	5000	X	6	3253561058264
1-TRA706-5T	10	5000	X	6	3253561050657
1-TRA708-5T	12	5000	X	6	3253561050855
1-TRA709-5T	14	5000	X	6	3253561058271

LIGHT DUTY STAPLES - TYPE H 13/15/19



STANLEY

STANLEY	Size in mm	Number of pieces			
1-TRR134T	6	1000	X	7	3253561060243
1-TRR135T	8	1000	X	6	3253561060250
1-TRR136T	10	1000	X	5	3253561060267

BRAD NAILS. 8 / 300 / E / J TYPE NAILS



STANLEY

STANLEY	Size in mm	Number of pieces			
1-SWK-BN050T	12	1000	X	10	3253561051746
1-SWK-BN0625T	15	1000	X	10	3253561058370
1-SWK-BN075T	20	1000	X	10	3253561051760
1-SWK-BN100T	25	1000	X	10	3253561058394

RIVETERS

6-MR100 CONTRACTOR GRADE RIVETER

STANLEY



- 4 nose pieces & wrench store in handle for versatility and convenient storage
- Accepts aluminium, steel & stainless steel rivets for wide range of applications
- Contract grade - heavy duty, long lasting
- Uses 3mm(1/8") and 4mm(5/32") diameter Stainless Rivets
- Uses 2mm(3/32"), 3mm(1/8"), 4mm(5/32") and 5mm(3/16") diameter Steel and Aluminum Rivets
- Equipped with removable ejector spring
- Long handles make riveters easy to squeeze

STANLEY				
6-MR100		X	4	3253566053004

6-MR77 SWIVEL HEAD RIVETER

STANLEY



- 4 nose pieces & wrench store in handle for versatility and convenient storage
- Accepts aluminium & steel rivets for a wide range of applications
- Rotates 360° for use at any angle
- Uses 2mm(3/32"), 3mm(1/8"), 4mm(5/32") and 5mm(3/16") diameter Steel and Aluminum Rivets
- Rugged die-cast metal construction for long life
- Long handles make riveters easy to squeeze
- Sets rivets at right angle or straight-on, with a simple twist of rivet head
- Intensive use

STANLEY				
6-MR77		X	5	3253566052427

RIGHT ANGLE STEEL RIVETER

STANLEY



STANLEY				
6-MR55		X	5	3253566051550

MEDIUM DUTY RIVETER

STANLEY • Three mm and four mm fixed rivets



STANLEY				
0-69-833		X	5	3253560698331

RIVETS

ALUMINUM RIVETS - MEDIUM



STANLEY

STANLEY	Diameter in mm	Grip Range (mm)	Number of pieces			
1-PAA42T	3	3	25	X	10	3253561050961
1-PAA52T	4	3	20	X	10	3253561050527
1-PAA62T	4.7	3	15	X	10	3253561052620
1-PAA44T	3	6	20	X	10	3253561052446
1-PAA54T	4	6	20	X	10	3253561051548
1-PAA64T	4.7	6	15	X	10	3253561052644
1-PAA66T	4.7	9.5	15	X	10	3253561051661
1-PAA48T	3	12.5	15	X	10	3253561051487
1-PAA58T	4	12.5	15	X	10	3253561052583

GLUE GUNS

GR90R STANLEY® CORD FREE STANDARD GLUE GUN

STANLEY



- Quick Heat up to 120 Degrees 130 seconds
- Use all dual temp glue sticks
- Interchangeable Nozzle
- 180-210 C to heat glue
- 12 g/min output of glue

STANLEY				
STHT6-70416		X	5	3253566704166

GR50 STANLEY® FAST WARM UP GLUE GUN

STANLEY



- Fast Warm up - heats up in 100sec vs. current GR20 360sec
- Remains the same wattage even while pumping the glue
- Ceramic Heater - Heats Faster and Holds Heat Longer
- High Glue Output -1.8 lbs/per hr After it reaches working temperature, pump the glue gun for 3 minutes then times 20 to get hourly pumping rate.
- Mechanical thermostat / temperature fuse b/c of high heat output
- DIY & PRO

STANLEY				
STHT6-70417		X	5	3253566704173

GR100R FATMAX® HIGH OUTPUT PRO GLUEGUN

**STANLEY
FATMAX**



- Ceramic Heater Fast Warm up – heats up in 60sec vs. current GR100140sec remains the same wattage even during pumping glue b/c of Ceramic Heater
- High Glue Output – 2.5-3.3 lbs/per hr vs. current GR100 1.67 lbs/per hr
- Stand By Mode: 30 seconds to go back to working temperature (190°C)
- Hibernate Mode: After 30 minutes without pulling the trigger, the glue gun will stop heating the heater. Detection of Trigger Pulling: Vibration sensor
- Dual Color LED. Red means the temperature of the heater is lower than 170°C. Green means the temperature is higher than 170°C & ready to use.

STANLEY				
FMHT6-70418		-	5	3253566704180

GR15 MINI DUALMELT GLUE GUN

STANLEY

- 15 watt
- Takes dual melt 7mm glue sticks for a full range of materials
- Convenient fold down stand for use between applications
- Uses mini dual-temperature glue on both settings and mini hot-melt on high settings
- Hi-Low melt switch



STANLEY				
6-GR15		X	4	3253566050157

GR25 TRIGGER FEED DUALMELT GLUE GUN

STANLEY

- 40 watt
- Takes dual melt 11.3mm glue sticks for a full range of materials
- Convenient fold down stand for use between applications
- Heats up quickly and bonds within 60 seconds
- Uses standard dual- temperature glue on both settings and hot-melt formulas on high setting
- Hi-Low melt switch
- Offers the versatility of high and low-temperature gluing in one gun



STANLEY				
6-GR25		X	4	3253566050256

GLUE PRO DUAL MELT GLUE GUN KIT 80W

STANLEY

STANLEY				
6-GR100		X	4	3253566052380





GLUE STICKS

HOT MELT ALL PURPOSE STANDARD CLEAR GLUE STICKS

STANLEY

- All purpose standard clear glue stick
- Heat sensitive Material
- Dual Melt







STANLEY	Length in mm	Diameter in mm	Number of pieces			
STHT1-70428	101	11.3	6	X	0	3253561704284
STHT1-70429	101	11.3	24	X	5	3253561704291
STHT1-70430	101	11.3	106	X	5	3253561704307

HOT MELT APPLICATION SPECIFIC CLEAR GLUE STICKS

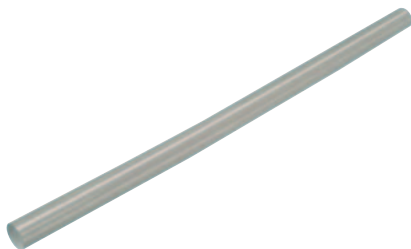
STANLEY

- For sticking on wood, leather, fabrics, cork, plastic materials, faience and cardboard







STANLEY	Length in mm	Diameter in mm	Number of pieces			
STHT1-70431	254	11.3	43 (1 kg)	X	5	3253561704314

HOT MELT APPLICATION SPECIFIC TRANSPARENT GLUE STICKS

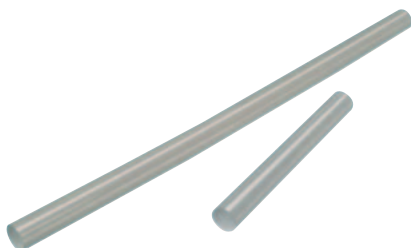
STANLEY

- For sticking on cables, electric leads, PVC, carpet floor covering



STANLEY	Length in mm	Diameter in mm	Number of pieces			
STHT1-70432	254	11.3	24	X	5	3253561704321
STHT1-70433	101	11.3	24	X	5	3253561704338

HOT MELT WOODWORKING GLUE STICKS

STANLEY

- Transparent hot melt glue sticks for sticking on wood, chipboard, plywood, decorative moulding, melamine & formica



STANLEY	Length in mm	Diameter in mm	Number of pieces			
STHT1-70434	101	11.3	6	X	5	3253561704345
STHT1-70435	101	11.3	30	X	5	3253561704352

LOW TEMPERATURE COLOR GLUE STICKS

STANLEY

- Colored glue sticks for crafting



STANLEY	Length in mm	Diameter in mm	Color	Number of pieces			
STHT1-70436	101	11.3	Red, green & blue glitter	12	X	5	3253561704369
STHT1-70437	101	11.3	Silver & gold glitter	12	X	5	3253561704376

STANDARD FORMULA II SUPER STRENGTH STANDARD GLUE STICKS

STANLEY

- Super Strength Standard Glue Sticks
- 6pcs per bag 12mmx101mm



STANLEY	Length in mm	Diameter in mm	Number of pieces			
STHT1-70438	101	11.3	6	X	5	3253561704383

DUAL TEMPERATURE GLUE STICKS

STANLEY

- Excellent for bonding heat sensitive materials, as well as general applications



STANLEY	Length in mm	Diameter in mm	Number of pieces			
1-GS15DT	100	11.3	6	X	5	3253561051494
1-GS20DT	100	11.3	24	X	5	3253561051418
1-GS25DT	250	11.3	12	X	0	3253561052125
1-GS10DT	100	7	24	X	5	3253561051401

TOOLS FOR

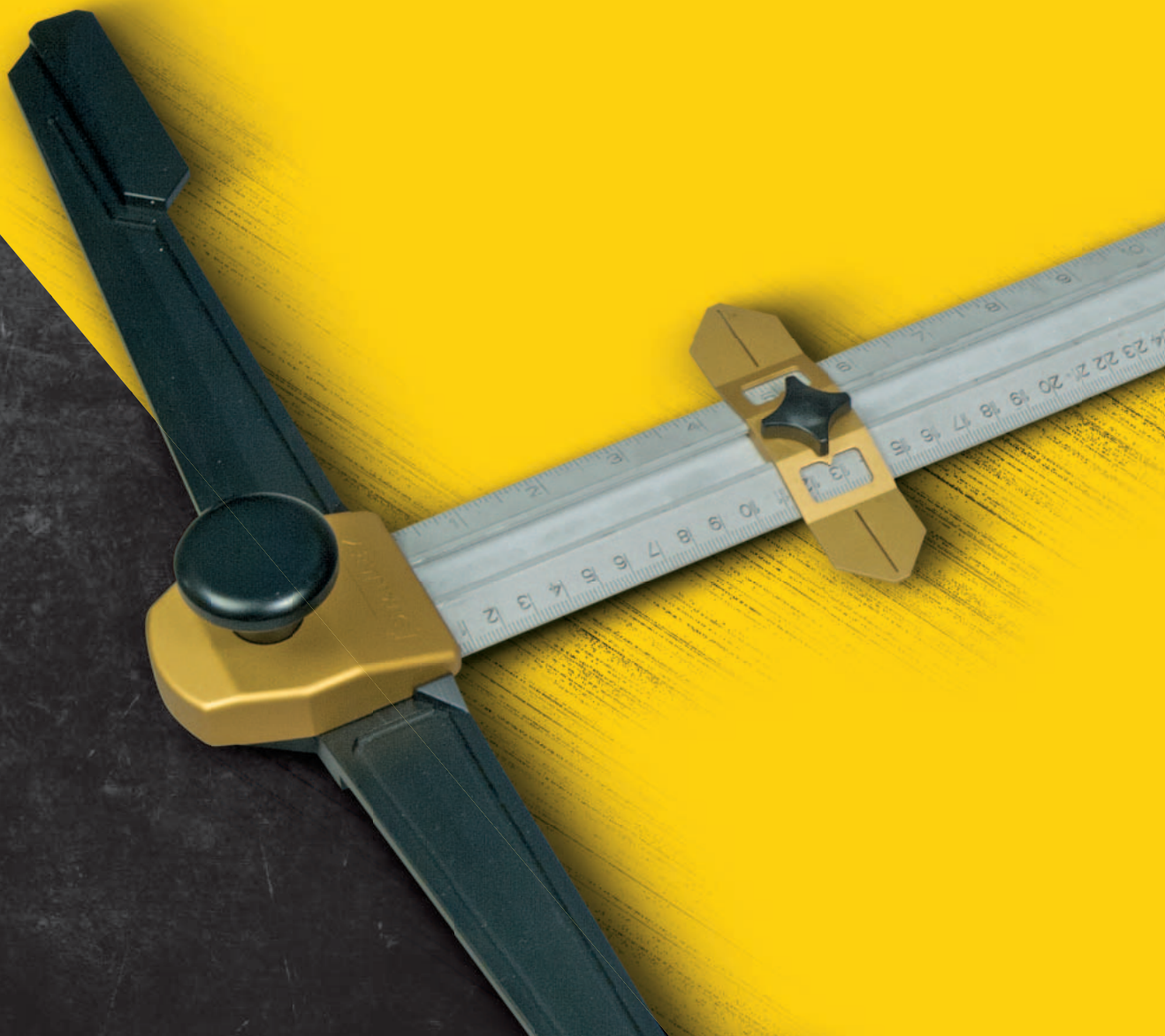

SPECIAL APPLICATIONS

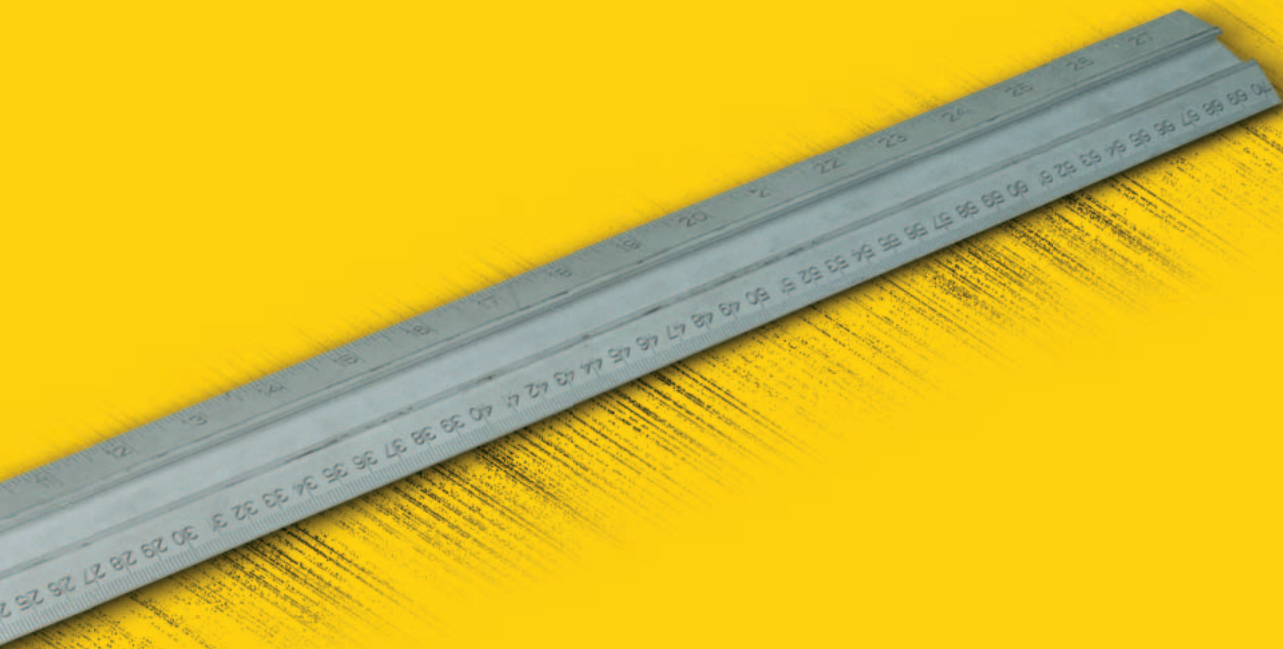

**DRYWALL
AND
PLUMBING
TOOLS**

DRYWALL CHAMFERING TOOL AN EDGE ON THE COMPETITION

First class fit and finish is the aim for any drywaller. And the new chamfering tool has been designed to deliver. That's why we built it with a moulded handgrip for added comfort and a fully adjustable carbide blade that stays sharper 5 times longer than a normal blade. So you get a perfectly bevelled edge, every time.



DRYWALL TOOLS

T-SQUARE METRIC

STANLEY



- Easy to read black markings
- Notched head for cutting a 4" board in one swoop
- 2" blade to cut both sides of an outlet box without moving square
- Durable blade springs straight no matter how you flex
- Blade measures up to 48", head measures 1" - 6" on short & 2" to 16" on long end
- Markings in inches and eighths
- Standard T-square with 1/2" lip

STANLEY	Length in cm			
STHT1-05894	122	-	2	3253561058943

T-SQUARE PRO

STANLEY



NEW

- Extruded Aluminum Design for durability
- Metric / English Measurements for use in multiple markets
- Foldable Arms for use in tight spaces
- Two Sided Cutting Guide to create a smooth even cuts in both directions

STANLEY				
STHT1-05933		-	1	3253561059339

CORNER BEAD CLINCHER

STANLEY



- Sets corner beads with one blow
- No nails or screws needed
- Rubber headed mallet sold seperately

STANLEY	Length in mm	Height in mm			
STHT1-16132	430	45	-	2	3253561161322

RUBBER Mallet for Clincher

STANLEY



- Rubber Head Hammer
- Sold with product STHT1-16132

STANLEY	Dimension head in mm	Length in mm			
STHT1-57100	29 x 29	345	-	4	3253561571008

CHAMFERING TOOL

STANLEY



- Stamped Base reduces chatter, resulting in a smooth cut
- Allows End Users to create strong well fitting joints
- Accepts Standard Utility Blades for convenience
- Quick & Easy Blade Adjuster for versatility

STANLEY				
STHT1-05937		-	1	3253561059377

DRYWALL STRIPPER

STANLEY



- Two cutting blades allow the end user to cut both sides of the material at once
- Bi-Material Handle for comfort and protection
- Adjustable Cutting Depth
- Replacement blades available
- Special plasterboard cutter to cut plaster boards of 9.5 to 15 mm in thickness

STANLEY	Maximum cutting capacity in mm			
STHT1-16069	15	-	4	3253561160691
STHT0-16131	Replacement Wheel for 16-069	X	12	3253560161316

CIRCLE CUTTER

STANLEY



- Precision calibrated for accuracy
- Cuts clean holes up to 16 inch diameter
- Easy to read standard marking
- Pin adjusts up and down
- Easy side to side adjustment

STANLEY	Diameter in inches			
STHT1-05878	cuts up to 16"	-	4	3253561058783

FOOTLIFT PANEL & DRYWALL

STANLEY

- Two Piece Steel Construction for ultimate durability and versatility
- Sliding Channel to Adjust Height
- Foldable Design allows tool to lay flat in storage
- Plastic / Steel Footloop for easy movement around jobsite
- Hang Hole for storage

NEW

STANLEY				
STHT0-05939		-	2	3253560059392

WALL BOARDS CARRIER

STANLEY



- Bi-Material Handle for comfort and protection
- Makes carrying drywall and other boards easier
- Sold in pairs

STANLEY				
STHT1-05868		-	4	3253561058684

PANEL CARRIER

STANLEY

- Helps transport building boards and other flat materials with ease. Capacity 90 kg. Ergonomic lifting handle

STANLEY	Width in mm	Height in mm	Maximum capacity in kg			
1-93-301	165	370	91	-	6	3253561933011

STUD CRIMPING TOOL

STANLEY



- Single-handed crimping to easier use
- Ensures profiles are attached permanently
- For metal profiles

STANLEY	Length in mm			
1-69-100	260	-	1	3253561691003

280 MM STUD CRIMPER

STANLEY



- Ensures metal profiles are attached permanently in U-shape
- Single-handed crimping to easier use
- Solid steel build

STANLEY	Length in mm			
15-273	280	-	1	5000366152738

DRYWALL SCREW ADAPTER

STANLEY



- Converts any drill to a screw gun
- #2 Adapter sinks screws to the proper depth
- Steel ring protects drywall
- Magnetic tip holds screws in place
- Works with any 3/8 - inch or 1/2 - inch drill
- Allows screwing the drywall into the frames easier

STANLEY				
STHT0-16137		X	12	3253560161378

MAGNETIC BIT HOLDER

STANLEY



- Converts any drill to a screw gun #2
- Adapter sinks screws to the proper depth
- Steel ring protects drywall
- Magnetic tip holds screws in place
- Works with any 3/8 - inch or 1/2 - inch drill
- Allows screwing the drywall into the frames easier

STANLEY				
STHT0-05926		X	6	3253560059262

NARROW SPREADING KNIVES

STANLEY

- Stainless Steel Blade Prevents Rusting and Provides Durability
- Bi-Material Handle for comfort and protection
- Hang Hole in Handle for convenience



NEW

STANLEY				
STHT0-05934		x	4	3253560059347
STHT0-05935		x	4	3253560059354
STHT0-05936		x	4	3253560059361

STAINLESS STEEL JOINT KNIFE

STANLEY

- Stainless Steel Blades prevents rusting and provides durability
- Smooth Zinc Alloy Cap for durability
- Blade Tapered from handle to tip provides flexibility
- Bi-Material Handle for comfort and protection
- Hang Hole in Handle for easy storage



STANLEY	Blade length in mm			
STHT0-05786	100mm	-	6	3253560057862
STHT0-05799	125mm	-	6	3253560057992
STHT0-05864	150mm	-	6	3253560058647

STAINLESS STEEL JOINT KNIFE WITH 2# PHILLIPS BIT

STANLEY

- Stainless Steel Blade prevents rusting and provides durability
- Smooth zinc alloy cap for durability
- Blade tapered from handle to tip provides flexibility
- Bi-Material Handle for comfort and protection
- Sizes include 100MM, 125MM, 150MM
- #2 Phillips bit included on cap
- Hang hole in handle for easy storage



STANLEY	Phillips tip number	Length in mm			
STHT0-28000	2	100	-	6	3253560280000
STHT0-28034	2	125	-	6	3253560280345
STHT0-28041	2	150	-	6	3253560280413

STANLEY® PRE-SHAPED JOINT KNIFE

STANLEY

- Stainless Steel Blade prevents rusting and provides durability
- Bi-Material Handle for comfort and protection
- Hang Hole in Handle for easy storage
- Blade tapered along top to create a smooth even finish



STANLEY				
STHT0-26088		-	6	3253560260880

JOINTING COMPOUND MIX

STANLEY



- Hexagonal Rod is chuckable in a standard drill
- Perfecting for mixing compound, paint and other materials
- Mixer has wings and a protective extension so they do not come in contact with the bucket
- Available in 3 sizes

STANLEY	Length in mm	Diameter in mm	Maximum capacity in kg	Minimum capacity in kg			
STHT2-28043	590	100	20	10	-	6	3253562280435
STHT2-28044	590	120	30	20	-	6	3253562280442

PLASTIC MUD PAN

STANLEY



- Plastic plaster pan are easy to clean and durable
- Material will not leak form pan

STANLEY	Length in mm			
STHT0-05866	254mm	-	12	3253560058661

STAINLESS STEEL MUD PAN

STANLEY



- Stainless Steel plaster pan, material will not leak from pan

STANLEY	Length in mm			
STHT0-05867	305	-	6	3253560058678

HAND SANDER

STANLEY



- Heavy-duty ribbed aluminum body stays flat and rigid
- Efficient clamp design to hold paper or screen firmly in place
- Comfortable Bi-Material handle
- Accepts most sandpaper and sanding screens

STANLEY			
STHT0-05927	-	4	3253560059279

ALUMINUM POLE UTILITY SANDER

STANLEY



- Heavy-duty ribbed aluminum body stays flat and rigid with wooden handle
- Efficient clamp design to hold paper or screen firmly in place
- Accepts most sandpaper and sanding screens

STANLEY				
STHT0-05928		-	2	3253560059286

SANDING SCREEN K 80 - 10 PACK

STANLEY

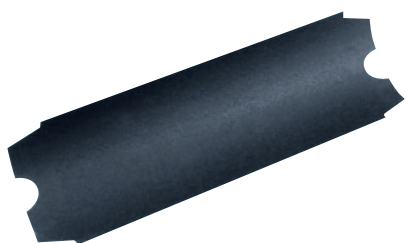

STANLEY				
STHT0-05929		X	12	3253560059293

SANDING SCREEN K 120 - 10 PACK

STANLEY

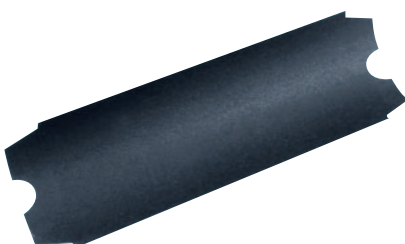

STANLEY				
STHT0-05930		X	12	3253560059309

SANDING SCREEN K 120 - 100 PACK

STANLEY



STANLEY				
STHT0-05931		X	6	3253560059316

PLUMBING TOOLS

STANLEY® AUTO PIPE CUTTER

STANLEY



- Durable cast metal body
- Ridged for additional grip
- Dedicated 15 or 22mm size
- Automatic wheel tension
- No adjustment required
- Fast and Simple - just rotate to cut
- One handed use
- Replaceable cutting wheel

STANLEY	Size			
0-70-445	15mm	X	6	3253560704452
0-70-446	22mm	X	6	3253560704469

STANLEY® ADJUSTABLE PIPE CUTTER

STANLEY



- Adjustable to cover range of sizes
- Durable metal body
- Steel guide rollers for accuracy
- Replaceable cutting wheel
- 0-77-448 - spare wheel in handle
- 0-77-448 - Fold out pipe deburrer in body

STANLEY	Size			
0-70-447	3-16mm	X	6	3253560704476
0-70-448	3-30mm	X	6	3253560704483

STANLEY® SPARE CUTTING WHEEL

STANLEY



STANLEY				
0-70-449		X	10	3253560704490

STANLEY® PLASTIC PIPE CUTTER

STANLEY

- Cuts up to 28mm plastic pipe
- High Precision Stainless Steel Blade
- Strong moulded resin body
- Clean, square cuts
- Ergonomic handle for maximum leverage
- Use on plastic pipe, garden hose, electrical conduit, tile trims, curtain rails

STANLEY				
0-70-450		X	6	3253560704506

STANLEY® BASIN WRENCH - FIXED

STANLEY

- For Tightening tap or 'back' nuts on basins
- Long reach for easy access behind the bowl
- Forged steel body
- Fixed 1/2" BSP and 3/4" BSP ends

STANLEY				
0-70-454		X	6	3253560704544

STANLEY® BASIN WRENCH - ADJUSTABLE

STANLEY



- For tightening tap or 'back' nuts on basins
- Long reach for easy access behind bowl
- Swivel Handle
- Knurled hook for position grip
- Reversible direction

STANLEY				
0-70-453		X	6	3253560704537

STANLEY® MINI PIPE BENDER

STANLEY



- Bends 6/8/10 mm Microbore Copper
- Die cast body for strength
- Knurled non slip grips
- Clear markings for accurate bend angles

STANLEY				
0-70-451		X	6	3253560704513

STANLEY® PIPE BENDER

STANLEY



- Bends 12, 15 and 22mm copper
- Durable steel arms and case hardened rollers
- Long arms for high leverage
- Vice grip are for use on workbench
- Precision formers and guides for crease free bends

STANLEY				
0-70-452		X	2	3253560704520

TOOL STO



RAGE





THE CANTILEVER TOOLBOX A PLACE FOR EVERYTHING

Working closely with pro tradesmen, we know that having the right tools to hand makes the job quicker and easier. But small parts and accessories can easily be lost in the bottom of the box. With this popular cantilever design, everything is in sight so it's easier to grab the right tool or fixing - just when you need it. They also told us that keeping tools free from damage is crucial. So this box has been developed to not only be tough and strong but also waterproof – a world first for cantilever tool storage.

METAL PLASTIC STORAGE LINE

FATMAX® METAL-PLASTIC ROLLING WORKSHOP

STANLEY
FATMAX



- 20" Detachable metal plastic tool box with removable tray
- Large metal rust proof latches with padlock eye
- 2 Deep 4" drawer with ball bearing slides
- Large metal storage bin that provides extra large capacity of portable tool storage
- Heavy duty 7" wheels
- Cantilever' system for instant access to all storage area's

STANLEY	Item dimensions in cm			
1-95-622	56,8 x 89,3 x 38,9	-	1	3253561956225

STANLEY® METAL-PLASTIC ROLLING WORKSHOP

STANLEY



- 20" Detachable metal plastic tool box with removable tray
- Large metal rust proof latches with padlock eye
- Deep 4" drawer with ball bearing slides
- Large metal storage bin that provides extra large capacity of portable tool storage
- Cantilever' system for instant access to all storage area's
- Heavy duty 7" wheels

STANLEY	Item dimensions in cm			
1-95-621	56,8 x 73 x 38,9	-	1	3253561956218

STANLEY® BONUS METAL PLASTIC CONTRACTOR + TOOLBOX BLACK/YELLOW

STANLEY



- Large metal storage bin that provides extra large capacity of portable tool storage
- Strong telescopic handle
- Heavy duty 7" wheels
- Durability for ultimate protection of equipment stored inside
- Designed to carry tools and small parts
- Easily carrying extra heavy loads
- Time saving
- Combines the benefits of plastic with the sturdiness of metal
- Suitable for working with pipes and lumber
- Lockable - keeps tools safe

STANLEY	Item dimensions in cm			
1-95-831	65 x 64 x 39	-	1	3253561958311

STANLEY® 20" YELLOW METAL PLASTIC TOOL BOX WITH DRAWER

STANLEY



- 20" metal plastic tool box with removable tray, unique assembly and design patent
- Extra wide soft grip handle on top for easy lifting
- 4" deep drawer for small parts organization or power tool storage
- Large heavy duty latches to secure the content
- Ball bearing slides, for heavy loads

STANLEY	Item dimensions in cm			
1-95-829	54,5 x 28 x 33,5	-	1	3253561958298

STANLEY® 20" GALVANIZED METAL PLASTIC TOOL BOX WITH DRAWER

STANLEY



- 20" metal plastic tool box with removable tray, unique assembly and design patent
- Extra wide soft grip handle on top for easy lifting
- 4" deep drawer for small parts organization or power tool storage
- Large heavy duty latches to secure the content
- Ball bearing slides, for heavy loads

STANLEY	Item dimensions in cm			
1-95-830	54,5 x 28 x 33,5	-	1	3253561958304

FATMAX® METAL PLASTIC TOOLBOX

STANLEY FATMAX



- Tall box provides extra height for storage space.
- Innovative vertical storage unit for better organisation.
- Embossed, durable and long lasting logo branding.
- Large metal rust proof latches with padlock eye keep tools safe.
- Ergonomic bi-material handle.
- Combines the benefits of plastic with the sturdiness of metal for ultimate protection of equipment stored inside.
- V groove on top lid.
- Portable tray is designed to carry tools and small parts, yet enables large tool storage inside the tool box.
- Easy carrying extra heavy loads.
- Suitable for working with pipes and lumber.

STANLEY	Item dimensions in cm			
1-95-615	49,7 x 29,3 x 29,5	-	3	3253561956157
1-95-616	58,4 x 29,3 x 29,5	-	3	3253561956164
1-95-617	66,2 x 29,3 x 29,5	-	3	3253561956171

STANLEY® METAL PLASTIC TOOLBOX

STANLEY



- Embossed, durable and long lasting logo branding.
- Large metal rust proof latches with padlock eye keep tools safe.
- Ergonomic bi-material handle.
- Combines the benefits of plastic with the sturdiness of metal.
- V Groove on top lid.
- Portable tray designed to carry tools and small parts, yet enables large tool storage inside the tool box.
- Easy carrying extra heavy loads.
- Suitable for working with pipes and lumber.
- Suitable for masons/concrete framers, electricians, plumbers/HVAC, painters/decorators, joiners/carpenters, roofers/wood framers, dry waller/plasterers, floorer/tiler, demolition/wrecking/drilling/boring, others i.e highways/roads/water/specialty.

STANLEY	Item dimensions in cm			
1-95-612	49,7 x 29,3 x 22,2	-	4	3253561956126
1-95-613	58,4 x 29,3 x 22,2	-	4	3253561956133
1-95-614	66,2 x 29,3 x 22,2	-	4	3253561956140

GALVANIZED METAL-PLASTIC TOOLBOX

STANLEY



- Long lasting embossed logo branding
- 1 long metal hinge for reinforcement and carriage of heavy loads
- Heavy duty, strong, rust proof large metal latches
- Ergonomic bi-material handle
- Spacious metal body in 3 most needed sizes
- V groove on top lid for any on site sawing and adjusting needs
- Portable tray for hand tools and small parts
- Holes ready for lock to be used if needed for maximum security of your tools

STANLEY	Item dimensions in cm			
1-95-618	49,7 X 29,3 X 22,2	-	4	3253561956188
1-95-619	58,4 x 29,3 x 22,2	-	4	3253561956195
1-95-620	66,2 x 29,3 x 22,2	-	4	3253561956201

ROLLING WORKSHOPS & TOOLCHESTS

FATMAX® MOBILE WORK STATION

STANLEY
FATMAX



- The ideal solution for tradesmen who need to transport large amounts of equipment and materials to the worksite - saves time and effort on repeated trips to the van! (Tools not included in any of the storage products)
- FatMax Cantilever Rolling Workshop
- Heavy duty road tested wheels
- Opens up easily into a 4 level workstation
- Giant lower bin ideal for bulky materials and equipment such as paint cans, large components and power tools
- Tool box with lift-out tray for smaller tools, which fits neatly into the fold-out lid
- Large adjustable organiser for nails, screws and other small components
- Removable dividers for ultimate space utilization.
- Toolbox lid includes integrated V-groove for work with lumbers and pipes.

STANLEY	Item dimensions in cm			
1-94-210	54,9 x 73,3 x 41,3	-	1	3253561942105

STANLEY® MODULAR ROLLING WORKSHOP 2 IN 1 TOTE/ORGANIZER

STANLEY



NEW

- Modularity - Pro detachable tool box with detachable suitcase
- Clear lid suitcase for full visibility and easy access to small parts
- Detachable tote tool box - time saving
- Ball bearing slides for durable drawers and smooth operation
- Long tools storage solution
- Maneuverability – durable 7" wheels

STANLEY	Item dimensions in cm			
STST1-79231	56 x 38 x 76	-	1	3253561792311

STANLEY® MODULAR ROLLING WORKSHOP WITH ON TOUCH LATCH TOOLBOX + DRAWER

STANLEY



- Portable detachable containers with handle on top allowing to customize storage options and to carry only the options you need
- Top detachable toolbox with drawer and one hand operation latch, 2 drawer storage unit with shallow & deep drawer and bottom flip bin with back pocket for long tools storage (saw & level) - versatile organization for various sizes of tools and small parts
- Aluminum telescopic back handle for easy elevation; handle can be lowered for storage
- Heavy duty ball bearing slides for the drawers- quality drawer sliding system with better grip and locking mechanism
- Heavy duty 7" wheels for easy on-site maneuverability
- On top 19" toolbox with ONE HAND OPERATION Latch allowing to open the box when other hand is occupied.

STANLEY	Item dimensions in cm			
1-79-206	86,6 x 48,8 x 34,8	-	1	3253561792069

STANLEY MOBILE WORKCENTER 3IN1 & 2IN1

STANLEY



- Detachable top tool box unit with small parts storage on top
- Detachable mid section for small parts and accessories
- Bottom bin with large 7" wheels
- Pull handle on top allows to conveniently maneuver
- Large metal latches connecting the units
- Huge storage volume for power tools, hand tools small parts and accessories
- Removable tray for essential tools

STANLEY	Item dimensions in cm			
1-70-326	47,5 x 28,4 x 63,0	-	2	3253561703263
1-70-327	47,5 x 28,4 x 57,0	-	2	3253561703270

IML ROLLING WORKSHOP

STANLEY



- 2 in 1 – separates in seconds into 2 units
- Extra large tool box with removable tote tray - maximum volume utility
- Giant lower bin ideal for bulky materials and equipment - volume of over 25 Litres; 7% larger than the previous version
- Swivel front drawer (carousel) and lid organisers for small parts
- Telescopic handle for easy manoeuvrability
- Large 88lb load capacity
- Heavy duty road tested wheels -smooth mobility on rough surfaces
- Conveniently fits into your car - handle folds down
- New handle - durable 1 piece plastic construction
- Nickel plated metal latches - durable, strong and easy to operate

STANLEY	Item dimensions in cm			
1-93-968	47,3 x 30,2 x 62,7	-	2	3253561939686

FATMAX® PROMOBILE JOBCHEST™

STANLEY FATMAX



- 30 Gal./113 Liters volume
- Level and saw lock in mechanism - - Keeps tools accessible yet safely secured inside
- Removable vertical tool organization - Max. organization inside the chest
- All round water seal - Keeps valuable contents safe
- Heavy duty wheels - For mobility on rough surfaces, stairs
- Portable tray - For hand tools and small parts
- Integrated Lock + Keys - - Keeps your tools protected
- Integrated V - Groove - For any on site sawing needs
- Telescopic handle - Slides in for storage
- Back end handle - Enables conveniently lifting onto vehicle by 2 people

STANLEY	Item dimensions in cm			
1-94-850	91 x 51,6 x 43,1	-	1	3253561948503

STANLEY® PROMOBILE TOOL CHEST

STANLEY



- Removable organizer: Easy to remove and have all small parts organized and accessible
- Power tool easily accessible from portable tray or bottom bin
- V groove on top lid for onsite sawing needs
- Useful volume : 53 Liters/12 Gallons
- 2/3 size portable tray allows for storage of larger/longer tools

STANLEY	Item dimensions in cm			
1-97-503	60,3 x 37,5 x 43	-	2	3253561975035

PRO MOBILE TOOL CHEST WITH CUPS

STANLEY



- Also comes in versions with soft pocket & removable cups
- Removable cups for small accessories storage
- Soft pocket organiser for easy access
- Multi-purpose V-groove on top lid for working with pipes and timber
- Wide telescopic handle - to pull when full
- Maximum storage and easy transportation for larger tools and workshop materials.

STANLEY	Item dimensions in cm			
1-92-904	61,3 x 41,9 x 37,5	-	2	3253561929045

MOBILE JOB CHEST™ WITH METAL LATCHES

STANLEY



- Wide telescopic steel handle with soft grip, suitable for use with gloved hands.
- Removable tote tray fits neatly into the telescopic handle
- Heavy duty road tested wheels
- Butterfly screws on top lid for attaching level, hand saw and other accessories
- Extra large rust resistant metal latches, durable and long lasting with padlock eyes for security
- Maximum storage and easy transportation for larger tools, general equipment and workshop materials
- 91 Liters capacity
- Dimensions : 76,4 x 47,8 x 48,9cm

STANLEY	Item dimensions in cm			
1-92-978	76,8 x 49 x 47,6	-	2	3253561929786

MOBILE JOB CHEST™ WITH INTEGRATED LOCK

STANLEY



- Big volume (190 l) Mobile Job Chest™
- Integrated key lock for added security (50 Gallon Chest only)
- Wide telescopic steel handle with soft grip, suitable for use with gloved hands.
- Removable tote tray fits neatly into the telescopic handle
- Heavy duty road tested wheels
- Butterfly screws on top lid for attaching level, hand saw and other accessories
- Extra large rust resistant metal latches, durable and long lasting with padlock eyes for security
- Maximum storage and easy transportation for larger tools, general equipment and workshop materials
- Dimensions : 94,6 x 57,8 x 58,7cm

STANLEY	Item dimensions in cm			
1-93-278	96,2 x 59,1 x 57,8	-	2	3253561932786

STANLEY® LINE CONTRACTOR CHEST

STANLEY



- Organizer compartment in lid for small parts organization and accessories
- Deep portable tote tray with removable vertical storage for carrying and storing power & hand tools
- Over molded metal pull handle for convenient maneuverability
- Durable 7" wheels for easy mobility
- Bi material handle on top cover for convenient grip
- One Touch Central latch for quick and easy accessibility
- Huge volume capacity 57 liters /~13 Gal.
- V-Groove in lid for cutting materials

STANLEY	Item dimensions in cm			
STST1-70715	62 x 38 x 42	-	2	3253561707155

PLASTIC TOOLBOXES

18" STRUCTURAL FOAM CANTILEVER TOOLBOX

STANLEY
FATMAX

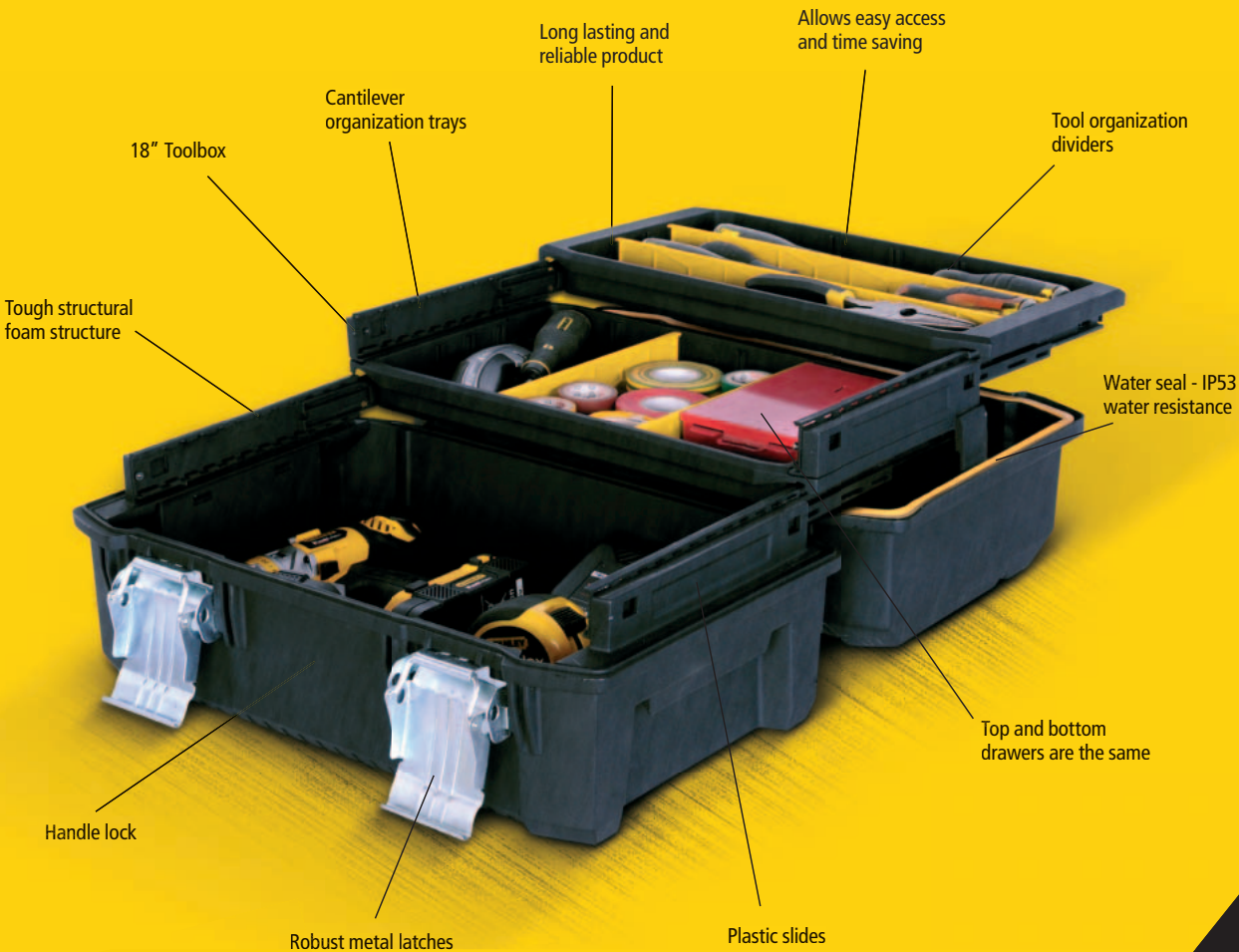

NEW

STANLEY	Item dimensions in cm			
FMST1-71219	45,7 x 31 x 23,6 cm	-	-	3253561712197

FATMAX® STRUCTURAL FOAM TOOL BOX

STANLEY
FATMAX



- NEW waterproof storage solution
- Tough Ergonomic soft grip handle allows heavy loads to be carried with ease
- Integrated V-Groove on top lid for sawing work needed, suitable for working with pipes and lumber
- Large metal rust proof latches with padlock for locking possibilities
- Portable Tote tray designed to carry tools and small parts, yet enables large tool storage inside the tool box as it is 3/4 length
- Constructed of structural foam for extra strength
- Extra large storage capacity maximum volume utility (32l)
- All round water seal for ultimate protection of equipment
- Ideal for large tools and accessories

STANLEY	Item dimensions in cm			
1-93-935	71 x 30,8 x 28,5	-	3	3253561939358

23" FATMAX® STRUCTURAL FOAM TOOL BOX

STANLEY
FATMAX



- NEW waterproof storage solution
- Tough Ergonomic soft grip handle allows heavy loads to be carried with ease
- Integrated V-Groove on top lid for sawing work needed, suitable for working with pipes and lumber
- Large metal rust proof latches with padlock for locking possibilities
- Portable Tote tray designed to carry tools and small parts, yet enables large tool storage inside the tool box as it is 3/4 length
- Constructed of structural foam for extra strength
- Extra large storage capacity maximum volume utility (32l)
- All round water seal for ultimate protection of equipment
- Ideal for large tools and accessories

STANLEY	Item dimensions in cm			
1-94-749	58,4 x 30,5 x 26,7	-	3	3253561947490

STANLEY® 19"/24" TOTE WITH TOP ORGANIZER

STANLEY



NEW

- Tote with a top case for Power-Tools and small parts
- Front push button for simple detaching of the top part from the bottom tote.
- To attach - place top part against back and click down into place.
- Long metal carry handle for the Tote for easy and better grip
- Locks in place for carrying; tilts down for storage
- Heavy duty anti-rust metal latches on top case and metal hinges for extra strength and durability
- Top small parts organizer can be used as a stand alone unit with removable dividers for customized storage
- Unique 90 degree angle in the main compartment design allows storage of hammers and angled tools together with the small parts
- Heavy duty design, robust structure and structural foam look.

STANLEY	Item dimensions in cm			
STST1-70317	55,6 x 32 x 24,9	-	1	3253561703171
1-97-514	67 x 32,3 x 25,1	-	1	3253561975141

STANLEY® 24" TOTE WITH TOP BRIEFCASE

STANLEY



- 24" Tote with a top case for Power-Tools and small parts
- Front push button for simple detaching of the top part from the bottom tote. To attach - place top part against back and click down into place
- Long metal carry handle for the tote for easy and better grip - locks in place for carrying; tilts down for storage
- Heavy duty anti-rust metal latches on top case and metal hinges for extra strength and durability
- Integrated carry handle for the case can be used as a stand alone unit
- Top Power Tool Case with removable dividers and a closed compartment for drill bits and small parts. Can easily contain a power tool and accessories.
- Useful volume 59 Litre, load capacity 18 kg
- Heavy duty design, robust structure and structural foam look.

STANLEY	Item dimensions in cm			
1-97-506	67 x 32,3 x 28,3	-	1	3253561975066

19" AND 24" ORGANISER CASE WITH METAL LATCHES

STANLEY



NEW

- 19" / 24" case includes removable dividers and unique 90° compartment for storing hammers and angled tools
- Heavy duty anti-rust metal latches for extra strength and durability
- Tough polycarbonate lid for extreme protection
- Integrated carry handle
- STST1-70736: Attaches to the '19" Top Edge Toolbox' (STST1-70317) STST1-79203: Attaches to the '24" Top Edge Toolbox' (1-97-514/ 506) Product

STANLEY	Item dimensions in cm			
STST1-70736	50 x 9,5 x 33	-	1	3253561707360
STST1-79203	61 x 9,5 x 33	-	1	3253561792038

24" POWERTOOL CASE WITH METAL LATCHES

STANLEY



- 24" powertool case includes drill storage compartment with removable dividers
- Includes small parts and accessories storage with dividers
- Heavy duty anti-rust metal latches for extra strength and durability
- Integrated carry handle
- Attaches to the '24" Top Edge Toolbox' (1-97-514/ 506)

STANLEY	Item dimensions in cm			
STST1-70737	61 x 11 x 33	X	1	3253561707377



CLICK & CONNECT DEEP TOOL BOX AND ORGANIZER

STANLEY

- Unique design that perfectly fits home surrounding
- Special proportions: size, shape and proportions for easy access to tools and power tools
- Removable latches enable easy connecting and detaching, and full visibility and accessibility
- Removable dividers enable personal customization and organization of tools
- Lid organizers for small accessories, drills and bits storage



NEW



STANLEY	Item dimensions in cm			
STST1-71962	31 x 24,7 x 50,7	-	1	3253561719622
STST1-71964	50,7 x 31 x 16,8	-	1	3253561719646
STST1-71983	50,7 x 29 x 9	-	1	3253561719837

19"/ 48CM ONE TOUCH TOOLBOX WITH DRAWER

STANLEY

- 19 in. toolbox with ONE HAND OPERATION latch allows opening when other hand is occupied
- Ball bearing slides drawer: versatile organization for various sizes of tools and small parts
- Heavy duty design for extra strength and durability
- Extra width soft grip handle on top for easy lifting
- 2/3 removable tray allows enough space for large tools to be stored underneath
- V-Groove on top lid for on-site sawing needs
- Integrated padlock eye for securing tools and contents





STANLEY	Item dimensions in cm			
1-70-316	48,1 x 27,9 x 28,7	-	1	3253561703164

STANLEY® 24" ONE LATCH™ TOOLBOX WITH WATER SEAL AND SIDE POCKETS

STANLEY

- 24" tool box with one hand operation latch: allows opening when other hand is occupied
- Platform for detachable side organization pockets: customer can customize according to need
- Water seal protecting your tools in rough weather and dirty environment
- Portable tray inside for hand tools
- Additional storage space in side compartments for organizers with small parts
- Water Seal: IP52. For protection from water and moisture
- Useful volume: 57 L Load Capacity: 23 Kg
- Heavy duty design: Robust structure, Structural Foam look
- Extra width soft grip handle on top for easy lifting
- 2/3 removable tray, allows enough space for larger tool to be stored underneath



STANLEY	Item dimensions in cm			
1-79-189	71,2 x 28,7 x 28,7	-	1	3253561791895

STANLEY® 24" ONE LATCH™ TOOLBOX

STANLEY



- 24" tool box with one hand operation latch, allows easy opening when other hand is occupied
- Platform for detachable side organization pockets, customer can customize according to need
- Heavy duty design, robust structure, structural foam look
- Extra width soft grip handle on top for easy lifting
- 2/3 removable tray, allows enough space for larger tool to be stored underneath
- V-Groove on top lid, for on site sawing needs
- Integrated padlock eye, for securing tools and contents

STANLEY	Item dimensions in cm			
1-97-510	60,5 x 28,7 x 28,7	-	1	3253561975103

STANLEY® BASIC TOOLBOX

STANLEY



- 16" & 19" tool box with ONE HAND OPERATION latch allows easy opening when other hand is occupied
- Innovative design. Robust structure. Large storage volume
- Extra wide soft grip handle on top for easy lifting (for 19" & 24")
- Removable tray allows enough space for larger tools to be stored underneath
- Organizers on top lid for small parts

STANLEY	Item dimensions in cm			
1-79-216	39,4 x 22 x 16,2	-	6	3253561792168
1-79-217	48,6 x 26,6 x 23,6	-	6	3253561792175
1-79-218	59.5 x 28.1 x 26	-	3	3253561792182

SERIES 2000 WITH 2 BUILT-IN ORGANIZERS & TRAY, METAL LATCH

STANLEY



- Ideal storage for household tools and smaller accessories
- Soft grip handles (19"), greater comfort/better grip
- Storage tray for smaller items more frequently used
- Metal latches, professional quality/strength
- Each product comes with organizers
- Good solution the DIY'er or hobbyist

STANLEY	Item dimensions in cm			
1-92-064	31,8 x 17,8 x 13	-	6	3253561920646
1-92-065	41,1 x 19,9 x 18,5	-	6	3253561920653

MEGA™ CANTILEVER - 19" TOOL BOX WITH METAL LATCHES WITH 2 CANTILEVER TRAYS & 2 PULL OUT ORGANIZERS

STANLEY



- Mega™ Cantilever - 19" Tool Box 47 cm
- Tray tool holder: storage capacity for small tools
- Bits compartment : rapid access and easy without needing to open the box
- Removable organizer on the lid: ideal for storage of screws and bolts and small accessories
- Possibility of closing bylock (not provided): for more safety
- Metal fasteners: sure and durable closing
- Bimaterial handle for better comfort and grip

STANLEY	Item dimensions in cm			
1-92-911	49,5 x 26,5 x 26,1	-	6	3253561929113

JUMBO TOOL BOX WITH 2 PULL OUT ORGANIZERS, BIT HOLDER AND METAL LATCHES

STANLEY



- Ideal for transporting and storing multiple tools
- Ideal for trade and serious DIY'ers alike
- Metal latches for secure locking of toolbox
- Fixed organiser for screwdriver bits
- Removable tote tray
- Plastic latches
- Comes in the following sizes 16"/41cm, 19"/48cm & 22"/56cm
- Easy grip handle
- Storage tray for smaller items more frequently used
- 2 removable organisers for storing small parts

STANLEY	Item dimensions in cm			
1-92-905	40,5 x 25,4 x 17,8	-	6	3253561929052
1-92-906	48,6 x 27,6 x 23,2	-	6	3253561929069
1-92-908	56,2 x 31,4 x 30	-	3	3253561929083

TOOL BOX WITH FLAT TOP & TRAY

STANLEY



- Comes in the following sizes 16"/41cm, 20"/51cm & 26"/66cm
- Storage tray for smaller items more frequently used
- Plastic latches
- Basic toolboxes for storing tools

STANLEY	Item dimensions in cm			
1-92-766	40,6 x 21,5 x 18,4	-	6	3253561927669
1-92-767	50,5 x 24,8 x 23,5	-	6	3253561927676

STANLEY® DEEP TOTE TRAY



NEW

STANLEY

- Deep tote tray - useful volume for storage of various items
- Vertical tool Storage enable long tools storage and easy access
- Folded carry handle - compact

STANLEY	Item dimensions in cm			
STST1-71973	30,6 x 19,2 x 15,7	-	1	3253561719738

SOFT STORAGE LINE

FATMAX® PLASTIC FABRIC 20" OPEN TOTE



STANLEY
FATMAX

- Multiple internal and external pockets provides maximum organization
- Strong injected polypropylene frame will give the bags a strong and rigid look and feel
- Tough 600x600D and ballistic nylon fabric - Hardwearing, strong and durable
- Open bulky structure design. Provides easy access to tools and power tools
- Durable internal pockets for power tools and DeWALT batteries
- Covered front pockets secure storage of small parts or personal items

STANLEY	Length in cm			
1-79-212	49 x 28 x 31	-	1	3253561792120

FATMAX® PLASTIC FABRIC 20" TOTE WITH COVER

STANLEY
FATMAX



- Multiple internal and external pockets provides maximum organization
- Strong injected polypropylene frame will give the bags a strong and rigid look and feel
- Tough 600x600D and ballistic nylon fabric. It is hardwearing, strong and durable
- Open bulky structure design. Provides easy access to tools and power tools
- Durable internal pockets for power tools and DeWALT batteries
- Covered front pockets secure storage of small parts or personal items
- Cover giving it the benefits of a bag and a toolbox: protecting power- and hand tools inside

STANLEY	Length in cm			
1-79-213	49 x 28 x 31	-	1	3253561792137

FATMAX® OPEN TOTE TOOL BAG

STANLEY
FATMAX



- Large side pocket for cable
- Heavy duty steel handle bar
- Durable ballistic nylon nylon covered compartment for saw with adjustable velcro strap
- Non slip rubber velcro straps included for storage of large items e.g Level
- Velcro straps – ideal for securing a 600mm level
- Multiple use tool compartments for all storage needs with easy access pockets
- Interior elastic tool loops for maximum organisation
- Ergonomic rubber grip handle
- Heavy duty 600 denier fabric with leather reinforcements for long lasting durability
- Shoulder strap – allows easier carrying of heavy loads

STANLEY	Item dimensions in cm			
1-93-951	48 x 25 x 33	-	4	3253561939518

FATMAX® TECHNICIANS TOOL BAG

STANLEY
FATMAX



- Steel holder for measure tape
- Covered compartment with drill bit holders inside
- Steel holder for electrical tape
- Heavy duty 600 denier fabric with leather reinforcements for long lasting durability
- Removable divider with belt clip for frequently used tools
- Shoulder strap – allows easier carrying of heavy loads
- Job specific solutions for maximum organisation
- Comfortable rubber grip handle
- Rigid and waterproof plastic base
- Bulky, easy access structure

STANLEY	Item dimensions in cm			
1-93-952	29 x 29 x 38	-	4	3253561939525

STANLEY® 18" TOTE

STANLEY



NEW

- Open bulky structure design allows easy access and visibility to tools
- 600 x 600 denier fabric, hardwearing, strong and durable
- Adjustable shoulder strap
- Easy carriage of tools
- Internal and external pockets provides maximum organization
- Covered front pocket provides secure storage of small parts or personal items
- Strong metal handle for easy grip
- Side straps for level holder

STANLEY	Maximum capacity in kg			
STST1-70712	15	-	1	3253561707124

STANLEY® 16" OPEN TOTE

STANLEY



- 600x600 denier fabric: hardwearing, strong & durable
- Open bulky structure design providing easy access to tools
- Maximum organization potential with multiple internal and external pockets
- Adjustable shoulder strap for easy carriage of tools
- Secure storage of small parts or personal items with covered front pocket
- Strong reinforced plastic base for protection from wet and damp surfaces

STANLEY	Item dimensions in cm			
1-96-182	44,7 x 27,7 x 25,1	-	4	3253561961823

FATMAX® 18" ROUND TOP RIGID TOOL BAG

STANLEY
FATMAX



- Huge capacity – round top geometric construction, creates more additional capacity vs. common bags
- Injected polypropylene bottom, protects from moisture and dirt
- Strong 600D fabric - durable materials for internal protection against tool damage and wear
- Vertical storage pockets for quick and easy tool access
- Ergonomic design with padded shoulder strap and rubber grip handle allows comfortable carrying of heavy loads

STANLEY	Item dimensions in cm			
FMST1-70749	50 x 33 x 31	-	1	3253561707490

FATMAX® BACK PACK ON WHEELS

STANLEY
FATMAX



- Transporting handle used during rolling carriage of tools
- Tools back pack on wheels this combines a mix of on wheels and on back carriage for easy and convenient tool transporting
- 600 x 600 durable denier fabric
- Removable divider with multiple pockets for a wide variety of tools
- Rigid form that can stand in an open position enabling access to all tools
- Separate and strong compartment for power tool or laptop
- Front see through compartment and multiple loops for extra loads enables quick access needs. Loops provide additional fastening options
- Dual zipper closure enables opening from every end
- Easy access to personal items stored in a different compartment

STANLEY	Item dimensions in cm			
1-79-215	36 x 23 x 54	-	2	3253561792151

FATMAX® TOOL BACK PACK

STANLEY
FATMAX



- Durable 600 x 600 denier fabric
- 50 Pockets / tool holders for a wide variety of tools, including longer tools on the side such as a level
- Waterproof plastic bottom protects against moisture and dirt
- Removable dividers system with tool holders is easily detachable, with handle for easy carriage. Spreads to form a work surface
- Rigid form can stand in open position enabling access to all tools
- Back support system and air mesh shoulder straps for ergonomic, convenient carriage.
- Spreads weight of tools instead of lifting in one hand
- Separate, strong compartment for power tool or laptop
- Dual zipper closure enables opening from every end
- Weight when empty 2,21kg / 28l No tools included

STANLEY	Item dimensions in cm			
1-95-611	36 x 46 x 27	-	1	3253561956119

STANLEY® BACK PACK

STANLEY



- Tools back pack for easy transporting and tool storage. Leaves your hands free.
- 600 x 600 denier fabric to ensure durability
- Detachable divider with pockets for frequently used tools
- Padded back for ergonomic, convenient carriage
- Separate Lap top /power tool compartment keeps power tools and laptop safe
- Small front compartment for personal storage
- 15kg load capacity

STANLEY	Item dimensions in cm			
STST1-72335	35 x 16 x 44	-	1	3253561723353

NEW

DOUBLE SIDED PRO BAG (PLUMBER BAG)

STANLEY
FATMAX



- Double side opening enables separation of material, tools, etc..
- Semi opening easy to work as a workstation on the job site
- Durable protective material for sides anti moisture and dirty surfaces
- Ideal fit and protection for tools like: pipe cutters, pipe benders, basin wrenches, etc. Ideal for plumbers.
- External and internal pockets enables maximum organization
- Vertical storage pockets quick and easy access to all tools and small parts
- Injected polypropylene bottom protection against wet and damp surfaces
- Strong metal handle for safe and comfortable carriage of heavy loads

STANLEY	Item dimensions in cm			
FMST1-70719	52 x 28 x 31	-	1	3253561707193

FATMAX® TOOL ORGANIZER BAG

STANLEY
FATMAX



- Durability – material combination provides maximum protection against wear & tear
- Tools are organized in an upright position to enable easy access while on the job
- Designated compartments for mechanic tools and sockets
- Suitable for different worksurfaces; workbench, floor or ladder
- Plastic feet for protection from moisture and dirt
- Outer storage – outside pockets for storage of most frequently used tools
- High visibility of the tools – on both sides – cover opens outwards providing 100% visibility to contents
- Reinforced body – plastic sides protect contents
- Ergonomic – features comfortable, padded shoulder strap and rubber handle
- State of the arts portable organizer for safe and convenient transportation of tools

STANLEY	Item dimensions in cm			
1-94-231	44 x 39 x 25	-	2	3253561942310

FATMAX® TOOL BAG

STANLEY
FATMAX



- Comes in 16" & 18" sizes
- Interior tool loops
- Industrial leather reinforcements in critical points
- Shoulder strap – allows easier carrying of heavy loads
- Easy pull zippers
- Comfortable rubber grip handle
- Handle stitching area reinforced for maximum durability
- Rigid and waterproof plastic base
- Heavy duty 600 denier fabric with leather reinforcements for long lasting durability
- Bulky, easy access structure

STANLEY	Item dimensions in cm			
1-93-950	49 x 26 x 10	-	4	3253561939501

STANLEY 18" SOFT BAG ON WHEELS

STANLEY



- Rigid bulky structure design, easy access to tools
- 600X600 denier fabric, hardwearing, strong and durable material
- Drill and tools storage
- Document pocket
- Removable dividers, enables maximum organization and flexibility for drill Storage
- Easy carriage handle and wheels for easy carriage of tools for easy carriage of tools
- Multiple, internal and external storage pockets and loops, provides maximum organization of tools
- Cover sealed pocket for secure storage of small parts or personal items

STANLEY	Item dimensions in cm			
1-97-515	46 x 33 x 45	-	2	3253561975158

STANLEY® 16" OPEN MOUTH TOOL BAG

STANLEY



- 600x600 denier fabric: hardwearing, strong & durable
- Free standing open mouth - non collapsible enables easy access to tools at all times
- Maximum organization potential with multiple internal and external pockets
- Adjustable shoulder strap for easy carriage of tools
- Secure storage of small parts or personal items with covered front pocket
- Strong reinforced plastic base for protection from wet and damp surfaces

STANLEY	Item dimensions in cm			
1-96-183	44,7 x 27,5 x 23,5	-	4	3253561961830

STANLEY® 16" RIGID MULTIPURPOSE TOOL BAG

STANLEY



- Hardwearing, strong & durable
- Multiple internal and external pockets provide maximum organization
- Easy carriage of tools with an adjustable shoulder strap
- Covered front pocket for secure storage of small parts or personal items
- Strong rigid durable corners keep structure solid
- Separate transparent document compartment helps to keep documents and personal belongings clean
- Strong reinforced plastic base protects from wet and damp surfaces

STANLEY	Item dimensions in cm			
1-96-193	44,7 x 26,2 x 25,1	-	4	3253561961939

TOOL BELTS, CLOTHING & POUCHES

FATMAX® TOOL VEST

STANLEY
FATMAX



- Tool compartments for easy carrying and quick access to most frequently used tools
- Adjustable shoulder straps for maximum comfort and secure fitting
- 'Breathable' air mesh allows air movement, for comfortable all-day use even in hot weather
- One size fits all, with fully adjustable side straps
- Reflective strips for better visibility and safety

STANLEY	Item dimensions in cm			
FMST1-71181	47 x 7 x 58	-	1	3253561711817

DOUBLE LEATHER TOOL AND NAIL HOLDER

STANLEY



- Belt clips
- 2 hammer carriers and a rule carrier
- 4 large pockets and 6 small pockets
- Double tool holders and nail carriers
- Reinforced finish for special intensive use - double stitching, safety rivets, loops with anti-corrosion treatment
- Stanley tool holders and leather accessories are made of full skin leather

STANLEY	Item dimensions in cm	Description			
2-93-200	56 x 24 x 6	Cordura belt	X	2	3253562932006

LS8 LEATHER HAMMER HOLDER

STANLEY



- Anti-corrosion treated metal loop

STANLEY	Item dimensions in cm			
2-93-204	12 x 17 x 5,5	-	8	3253562932044

STANLEY® TOOL APRON

STANLEY

- 600x600 denier fabric - hardwearing, strong & durable
- Multiple size pockets and loops provide maximum organization
- Size and structure of pockets enable easy access
- Comfortable reach to tools in worksite
- Tape pocket for easy reach when working
- Integrated metal hammer loop
- Ergonomic back padding for safety and comfort



STANLEY	Item dimensions in cm			
1-96-178	60 x 25,5 x 7,5	-	4	3253561961786

STANLEY® PERSONAL POUCH

STANLEY

- Convenient pocket for personal belongings
- 600x600 denier fabric: hardwearing, strong and durable
- Large closed zippered pocket
- Suitable for all essentials - wallet, keys, map
- Personal belongings safely protected
- GPS/Mobile Phone pocket
- Adjustable to different sizes of belts



STANLEY	Item dimensions in cm			
1-96-179	24 x 15,5 x 6	-	4	3253561961793

STANLEY® TOOL POUCH

STANLEY

- 600x600 denier fabric - hardwearing, strong & durable
- Multiple size pockets and loops provide maximum organization
- Size and structure of pockets enable easy access
- Comfortable reach to tools on worksite
- Integrated metal hammer loop
- Ergonomic back padding for safety and comfort



STANLEY	Item dimensions in cm			
1-96-181	23,5 x 33,2 x 7,5	-	4	3253561961816

BINS & ORGANISERS

FATMAX® PRO ORGANIZER METAL LATCH WATER SEAL DEEP

STANLEY
FATMAX



- Removable compartments removable cups for small parts and accessories
- Unbreakable lid. Clear, impact resistant lid. Unique lid design – locks all compartments in place
- Heavy Duty Handle & Latches; Built-In wide handle for easy and stable portability. Metal hinges. strong & tough latches
- Wide side latches for secure stacking
- Water Seal and metal latches

STANLEY	Item dimensions in cm			
1-97-518	44,6 x 11,6 x 35,7	-	4	3253561975189

FATMAX® PRO ORGANIZER METAL LATCH WATER SEAL SHALLOW

STANLEY
FATMAX



- Removable compartments removable cups for small parts and accessories
- Unbreakable lid: clear and impact resistant. Unique lid design – locks all compartments in place
- Heavy Duty handle and latches built-in wide handle for easy and stable portability. Metal hinges strong & tough Latches
- Water Seal



STANLEY	Item dimensions in cm			
1-97-517	44,6 x 7,4 x 35,7	-	4	3253561975172

FATMAX® PRO ORGANIZER PLASTIC LATCH DEEP

STANLEY



- Removable compartments removable cups for small parts and accessories
- Unbreakable lid. Clear, impact resistant lid. Unique lid design, locks all compartments in place
- Heavy Duty Handle & Latches; Built-In wide handle for easy and stable portability.
- Wide side latches for secure stacking



STANLEY	Item dimensions in cm			
1-97-521	44,6 x 11,6 x 35,7	-	4	3253561975219

FATMAX® PRO ORGANIZER PLASTIC LATCH SHALLOW

STANLEY FATMAX



- Removable compartments removable cups for small parts and accessories
- Unbreakable lid: clear and impact resistant. Unique lid design, locks all compartments in place
- Heavy duty handle and latches; built-in wide handle for easy and stable portability
- Wide side latches for secure stacking

STANLEY	Item dimensions in cm			
1-97-519	44,6 x 7,4 x 35,7	-	4	3253561975196

25 COMPARTMENT PROFESSIONAL ORGANIZER

STANLEY



- Also comes in a bonus twinpack
- Provides large storage space for frequently used heavy duty accessories
- Moulded grip handle
- Lid locks so that contents do not spill and mix in other compartments
- 25 small storage compartments
- Polypropylene honeycomb cover has resistance to shocks safeguards the internal compartments effectively

STANLEY	Number of compartments	Item dimensions in cm			
1-92-748	25	42,2 x 5,2 x 33,4	-	20	3253561927485

FATMAX® PRO SUITCASE ORGANIZER WITH 14 COMPARTMENTS

STANLEY
FATMAX



- See through polycarbonate lid locks components in position for easy access
- Comfortable heavy duty shoulder strap
- 14 removable storage cups for easy access
- Durable rust proof latches and back hinges
- Combined metal/high impact resin for top performance
- Aluminium tubular handle for stable portability and convenient carrying of extra heavy loads, suitable for use with gloved hands
- 25% more capacity than standard Pro Organiser
- Rust proof metal back hinges and aluminium latches
- Extra large storage capacity for small parts and accessories
- Built in shoulder strap for convenience when on the move, optional without

STANLEY	Number of compartments	Item dimensions in cm			
1-93-293	14	49,2 x 11 x 43,1	-	5	3253561932939

STANLEY® SORTMASTER JUNIOR BLK/YEL

STANLEY



- Innovative benefits such as locking latches and carriage of up to 3 at once; creation of the SortMaster organizer line
- Single organizer – allows secured stacking and transport of up to 3 at once
- Provide high customization for small parts and larger hand tools, 512 configurations possible
- Allows storage of hammers and angled tools or measure tapes comfortably together with the small parts in the other nearby compartments
- Prevents movement of small parts from one compartment to another

STANLEY	Item dimensions in cm			
1-97-483	37,5 x 6,7 x 29,2	-	6	3253561974830

SORT MASTER LIGHT ORGANIZER

STANLEY



NEW

- Single organiser, or 3 in 1 stacking
- Secure locking latches allows secured stacking and transport of up to 3 at once
- Upper lid interlocking with dividers
- Moveable dividers provides high customization for small parts and larger hand tools
- Special lid structure prevents movement of small parts from one component to another

STANLEY	Item dimensions in cm			
STST1-70720	29,5 x 6,5 x 21,5 cm	-	-	3253561707209

SORT MASTER TWIN PACK BACK TO BACK ORGANIZER

STANLEY

- Single organiser, 3 in 1 stacking or optional double sided organiser
- Secure locking latches allows secured stacking and transport of up to 3 at once
- Additional latches for double side stacking
- Upper lid interlocking with dividers
- Moveable dividers provides high customization for small parts and larger hand tools
- Special lid structure prevents movement of small parts from one component to another



NEW

STANLEY	Item dimensions in cm			
STST1-71197	29,5 x 13,4 x 21,5 cm	-	-	3253561711978

ORGANIZER 160 25 ADJUSTABLE COMPARTMENTS

STANLEY

- Lightweight plastic body
- Transparent lid
- Moulded grip handle for comfort
- Quick-slide lock on top of lid
- Lockable lid – prevents compartments becoming mixed in transit
- Customisable compartments



STANLEY	Number of compartments	Item dimensions in cm			
1-92-761	14	34 x 5,7 x 26	-	8	3253561927614
1-92-762	25	45,7 x 32,7 x 7,9	-	8	3253561927621

STANLEY® 3 IN 1 TOOL ORGANIZER

STANLEY

- Added value of 3 in 1, Hand tools, power tools and accessories - 3 in ONE
- Movable dividers which provide high customization for small for small parts and larger hand tools and power tools
- Inner Tote - Built in tote for large hand tools organization
- Full opening structure simultaneous access to content of 3 storage parts at once
- Robust built in handle unique carriage of tools in a secured closed case



NEW



STANLEY				
STST1-71963		-	1	3253561719639

PACK'N LATCH (4 SHALLOW + 2 DEEP DRAWERS)

STANLEY



- Space saving organiser ideal for storing screws, nuts, bolts and other frequently used accessories.
- Soft grip handle
- Removable drawers for easy access
- Lightweight and compact
- Has 6 drawers (4 shallow + 2 deep drawers)

STANLEY	Item dimensions in cm			
1-92-086	31,1 x 34,9 x 15	-	6	3253561920868

9 BIN SYTEM (40709)

STANLEY





STANLEY	Item dimensions in cm			
1-93-978	36,5 x 15,5 x 21,3	-	10	3253561939785

30 BIN SYTEM (40730)

STANLEY



STANLEY	Item dimensions in cm			
1-93-980	36,5 x 15,5 x 22,5	-	10	3253561939808

NESTABLE/STACKABLE STORAGE BIN

STANLEY



- Comes in a variety of colours
- Easy access to tools and equipment
- Made of anti-shock polypropylene
- 4 dimensions for adjustable storage solutions for shelves or workbenches

STANLEY	Storage space in l	Item dimensions in cm			
1-92-713	1	10,8 x 19,1 x 7,3	-	48	3253561927133
1-92-714	4	14,6 x 23,8 x 12,7	-	36	3253561927140
1-92-715	10	20 x 32,7 x 15,6	-	12	3253561927157
1-92-716	21	30,8 x 42,9 x 17,8	-	8	3253561927164

PACK OF 4 BINS

STANLEY



- With hangers for easy hanging on the wall
- Stackable
- Suitable for storing small parts or tools

STANLEY	Item dimensions in cm			
1-94-469	14,6 x 23,8 x 32,1	-	20	3253561944697

PACK OF 8 BINS

STANLEY



- Easy hanging on the wall
- Stackable
- Suitable for storing small parts or tools

STANLEY	Item dimensions in cm			
1-94-468	10,8 x 19,1 x 34cm	-	20	3253561944680

SAW HORSES

FATMAX® ALUMINIUM SAW HORSE

STANLEY
FATMAX



- Unique adjustable telescopic legs ideal for use on difficult and uneven surfaces
- Comes as a single and a twin pack
- Only weighs 5.25kg (10lbs) and is light to carry
- Heavy duty metal legs allow a high load bearing capacity of 1135kg (2500lbs per pair)
- Height is adjustable to a maximum 1025mm with up to 215mm extension of each leg
- Individually adjustable bimaterial feet out of aluminium-polypropylene
- Lower level for additional storage space
- Mobile support system in "V"
- Non-skid rubbers on rule and feet
- Foldable

STANLEY	Item dimensions in cm	Description			
1-92-980	68,5 x 10 x 83	Twin pack	-	3	3253561929809

STANLEY® FOLD-UP SAW HORSE

STANLEY



- Light and comfortable for transportation
- Compact size –Easily clicks together with latches to form twin pack
- Handle and optional shoulder strap allow carrying it wherever needed
- Side Latches- to secure 2 sawhorses together
- Aluminum Legs
- Durability
- Portability
- Compact
- Time saving
- Combines the benefits of plastic with the sturdiness of metal

STANLEY	Item dimensions in cm			
1-97-475	101,7 x 75,8 x 12,5	-	2	3253561974755

STANLEY® 2-WAY ADJUSTABLE SAWHORSE TWIN PACK

STANLEY



- Latches for smooth height adjustment enables easy and fast height adjusting in open position
- Holds 454 Kg / 1000 Lbs per pair (362 Kg / 800 Lbs in full width & length) for on site work or in your workshop
- Smooth width adjustment enables easy and fast width adjusting
- Useful tray opens up to hold your tools
- Item dimensions of single unit: Closed: 71,4L x 7,4W x 76,2H cm Open: 116,4L x 42,6W x 89,0H cm

STANLEY	Item dimensions in cm			
STST1-70559	71,4 x 7,4 x 76,2	-	1	3253561705595

STANLEY® FOLDING SAWHORSE (TWIN PACK)

STANLEY



- All purpose sawhorse: holds 454 Kg / 1000 Lbs per pair
- Light weight easy to transport
- Integral V-Groove for 2" x 4" and any sawing of pipes and other purposes
- Useful tray opens up to hold your tools

STANLEY	Item dimensions in cm			
STST1-70713	69.3 x 10.5 x 81.5	-	1	3253561707131

FOLDING SAWHORSE JUNIOR

STANLEY



- Comes as a single and a twin pack
- Non-skid rubbers on the ruler and the feet
- Folds flat and is easy to carry and store
- Each support holds a maximum load of 170 kg
- Butted at the ends of the rule for a better work support
- Comes as a single and a twin pack
- Non-skid rubbers on the ruler and the feet
- Folds flat and is easy to carry and store
- Each support holds a maximum load of 170 kg
- Butted at the ends of the rule for a better work support

STANLEY	Item dimensions in cm	Description			
1-92-038	57,5 x 8,9 x 81,9	one sawhorse	-	4	3253561920387

INDEX

BY ITEM NUMBER

STANLEY	Page	STANLEY	Page	STANLEY	Page	STANLEY	Page	STANLEY	Page
1-03-850	37	0-11-800	97	1-15-379	142	1-19-800	144	0-30-687	16
1-03-851	37	2-11-800	97	1-15-382	142	2-20-037	138	1-30-687	16
0-10-018	88	8-11-800	97	1-15-385	142	1-20-088	136	0-30-697	16
0-10-028	84	1-11-802	99	1-15-388	142	1-20-089	136	1-30-697	16
0-10-095	88	3-11-802	99	1-15-403	142	1-20-091	136	0-33-194	15
1-10-099	84	3-11-908	98	1-15-439	143	1-20-094	136	1-33-194	15
2-10-099	84	0-11-911	98	1-15-446	143	1-20-095	136	0-33-198	15
2-10-122	83	1-11-911	98	1-15-448	143	0-20-108	145	1-33-198	15
0-10-150	88	2-11-911	98	1-15-453	142	1-20-110	146	0-33-218	15
1-10-150	88	1-11-916	98	1-15-529	141	0-20-220	140	1-33-218	15
0-10-151	88	3-11-916	98	1-15-533	141	3-20-220	148	0-33-299	14
1-10-151	88	6-11-916	98	2-15-594	135	0-20-331	140	0-33-301	14
0-10-189	84	0-11-921	98	2-15-599	135	3-20-331	140	0-33-442	15
2-10-199	81	1-11-921	98	0-15-801	148	1-20-437	143	1-33-442	15
0-10-231	79	2-11-921	98	0-15-842	148	1-20-447	143	2-33-681	14
0-10-232	79	0-11-952	99	2-15-892	146	0-20-501	141	2-33-684	14
0-10-237	83	1-11-952	99	3-15-905	147	0-20-516	141	0-33-720	13
0-10-242	89	1-11-967	99	0-15-906	148	2-20-530	135	0-33-728	13
0-10-243	89	0-11-980	99	0-16-050	157	1-20-531	145	0-33-811	13
0-10-244	89	0-11-983	99	0-16-251	154	2-20-556	139	0-33-887	12
0-10-245	89	1-11-983	99	0-16-252	154	7-20-556	139	0-33-892	12
0-10-299	81	2-11-983	99	0-16-253	154	1-20-600	143	0-33-897	12
0-10-401	94	2-11-987	98	0-16-254	154	1-20-800	144	0-34-108	19
0-10-409	87	1-12-003	157	0-16-255	154	0-20-807	147	0-34-134	18
0-10-418	87	1-12-004	157	0-16-256	154	5-21-102	170	0-34-297	19
0-10-425	87	1-12-005	159	0-16-257	154	5-21-103	169	1-34-477	18
0-10-475	85	1-12-020	162	0-16-258	154	5-21-104	170	1-34-478	18
0-10-480	87	1-12-033	160	0-16-259	154	5-21-115	170	2-34-772	20
0-10-481	86	1-12-034	160	0-16-260	154	5-21-122	168	2-34-775	20
0-10-486	86	1-12-060	163	0-16-261	154	5-21-291	172	2-34-792	20
2-10-550	80	1-12-078	160	0-16-262	154	5-21-293	171	2-34-795	20
0-10-598	93	1-12-100	160	0-16-263	154	5-21-295	168	2-34-824	19
1-10-601	93	1-12-102	161	0-16-264	154	5-21-296	168	0-35-229	17
0-10-778	82	0-12-105	161	0-16-266	154	5-21-297	169	0-35-455	17
0-10-780	80	1-12-116	161	0-16-267	154	5-21-299	171	0-35-458	17
0-10-788	83	1-12-136	159	2-16-270	155	5-21-393	171	0-42-065	22
0-10-789	82	1-12-138	162	2-16-271	155	5-21-398	171	0-42-086	22
0-10-810	92	1-12-139	163	0-16-870	155	5-21-399	169	0-42-087	22
9-10-810	92	1-12-151	163	0-16-871	155	5-21-508	172	0-42-287	29
0-10-813	92	1-12-152	163	0-16-872	155	5-21-515	172	0-42-323	27
9-10-813	92	1-12-203	159	0-16-873	155	0-22-451	166	0-42-430	29
0-10-820	85	1-12-204	159	0-16-876	155	0-22-464	167	1-42-474	27
0-10-825	91	1-12-220	162	0-16-877	155	0-22-471	166	1-42-476	27
0-10-855	91	1-13-902	128	0-16-878	155	0-22-476	167	1-42-920	26
0-11-219	102	1-13-903	128	0-16-879	155	0-22-477	167	1-42-923	26
0-11-221	94	1-13-905	127	0-16-880	155	0-22-481	167	0-43-511	28
1-11-221	94	1-13-906	128	0-16-881	155	0-22-491	167	1-43-524	25
0-11-300	101	1-13-907	127	0-16-882	155	0-22-492	167	1-43-548	25
1-11-300	101	0-14-206	212	2-16-883	156	0-28-290	95	1-43-553	25
0-11-301	102	0-14-207	212	2-16-885	156	0-28-292	95	1-43-554	25
1-11-301	102	0-14-208	213	2-17-202	137	0-28-500	95	1-43-555	25
3-11-301	102	2-14-562	213	2-17-204	137	0-28-510	95	1-43-556	25
0-11-325	102	2-14-563	213	2-17-205	138	0-28-590	96	1-43-557	25
1-11-325	102	2-14-564	213	2-17-206	138	0-28-616	95	1-43-558	25
0-11-411	94	0-15-061	141	1-17-757	210	0-28-617	95	1-43-572	25
1-11-515	95	0-15-106	141	1-17-758	210	0-28-619	95	0-43-603	28
1-11-700	97	1-15-122	146	1-17-759	210	0-28-631	95	0-43-609	28
2-11-700	97	0-15-218	147	4-18-226	183	0-30-487	16	0-43-616	24
4-11-700	97	2-15-244	135	4-18-290	183	1-30-487	16	0-43-617	24
2-11-718	101	0-15-252	139	4-18-299	183	0-30-497	16	0-43-624	24
3-11-718	101	2-15-289	135	4-18-330	182	1-30-497	16	0-43-625	24
2-11-725	101	1-15-317	147	4-18-332	182	0-30-657	16	0-43-648	24
3-11-725	101	1-15-368	142	1-19-212	144	1-30-657	16	0-43-649	24

STANLEY	Page	STANLEY	Page	STANLEY	Page	STANLEY	Page	STANLEY	Page
0-43-672	24	1-57-534	195	0-65-412	110	1-77-171	59	4-87-078	225
0-43-679	24	1-57-550	195	0-65-413	110	1-77-172	62	4-87-079	225
1-45-013	34	1-57-552	195	0-65-415	110	1-77-174	57	4-87-080	225
1-45-530	34	1-57-554	195	0-65-416	110	1-77-176	57	4-87-081	225
1-45-685	33	0-58-111	184	0-65-417	111	1-77-184	60	4-87-082	225
1-45-686	33	0-58-112	184	0-65-418	111	1-77-192	60	4-87-083	225
2-46-017	33	0-58-113	184	0-65-419	111	1-77-201	60	4-87-084	225
0-46-825	34	1-58-501	184	0-65-425	114	1-77-245	56	0-89-858	205
2-47-064	35	0-58-911	184	0-65-426	115	1-77-318	52	0-89-861	206
0-47-100	40	0-58-912	184	0-65-428	113	1-77-319	52	0-89-867	206
0-47-101	40	0-58-913	184	0-65-437	115	1-77-320	53	0-89-869	206
0-47-102	38	0-58-930	184	0-65-438	114	1-77-321	53	0-89-871	207
0-47-312	35	0-60-001	119	0-65-440	113	1-77-322	53	4-89-907	224
0-47-314	35	0-60-002	119	0-65-441	112	1-77-427	51	0-90-947	224
0-47-315	36	0-60-003	120	0-65-443	112	1-77-429	50	0-90-948	224
0-47-316	36	0-60-004	120	0-65-479	108	1-77-439	51	0-90-949	224
1-47-329	36	0-60-005	120	0-65-482	108	1-77-496	50	1-92-038	293
2-47-329	36	0-60-006	120	0-65-490	111	1-77-497	51	1-92-064	276
1-47-403	42	0-60-007	120	0-65-491	126	0-79-153	226	1-92-065	276
1-47-404	42	0-60-008	120	0-66-052	126	1-79-189	275	1-92-086	290
1-47-405	42	0-60-020	121	0-66-119	126	1-79-206	269	1-92-713	291
0-47-440	41	0-60-220	122	0-66-358	125	1-79-212	278	1-92-714	291
0-47-443	41	0-62-571	109	0-68-010	124	1-79-213	279	1-92-715	291
0-47-460	39	0-63-022	125	0-68-011	124	1-79-215	281	1-92-716	291
0-47-465	40	0-63-038	125	0-69-014	127	1-79-216	276	1-92-748	287
0-47-480	38	0-64-008	122	1-69-100	254	1-79-217	276	1-92-761	289
0-47-488	38	0-64-458	121	9-69-188	124	1-79-218	276	1-92-762	289
0-47-681	39	0-64-459	121	0-69-214	123	0-83-002	201	1-92-766	277
1-47-803	42	0-64-916	116	0-69-236	123	0-83-003	201	1-92-767	277
1-47-804	42	0-64-919	116	0-69-251	228	0-83-004	200	1-92-904	270
1-47-917	42	0-64-921	116	0-69-252	228	0-83-005	200	1-92-905	277
1-47-919	42	0-64-930	116	0-69-253	227	0-83-006	200	1-92-906	277
1-51-031	188	0-64-932	116	0-69-256	228	0-83-007	200	1-92-908	277
1-51-033	188	0-64-933	116	2-69-264	227	0-83-008	200	1-92-911	277
1-51-037	190	0-64-940	116	2-69-266	227	1-83-065	202	1-92-978	271
1-51-039	194	0-64-949	116	0-69-833	243	1-83-067	202	1-92-980	292
1-51-137	190	0-64-952	117	1-70-316	275	1-83-069	202	2-93-200	284
1-51-172	191	0-64-955	117	1-70-326	269	9-83-123	200	2-93-204	284
1-51-173	191	0-64-974	117	1-70-327	269	9-83-124	200	1-93-278	271
1-51-175	191	0-64-976	117	0-70-445	258	0-83-179	201	1-93-293	288
1-51-488	189	0-64-979	108	0-70-446	258	0-84-003	203	1-93-301	253
1-51-505	188	2-65-005	118	0-70-447	258	0-84-007	203	0-93-931	37
1-51-507	188	0-65-006	108	0-70-448	258	0-84-008	203	1-93-935	273
1-51-621	189	0-65-009	118	0-70-449	259	0-84-009	204	1-93-950	282
1-51-937	189	0-65-012	117	0-70-450	259	0-84-010	204	1-93-951	279
1-54-051	194	0-65-013	118	0-70-451	260	0-84-053	209	1-93-952	279
1-54-053	194	2-65-014	119	0-70-452	260	0-84-054	208	1-93-968	269
1-54-910	191	0-65-016	108	0-70-453	260	0-84-055	208	1-93-978	290
1-54-911	191	0-65-017	108	0-70-454	259	0-84-071	209	1-93-980	290
1-54-912	191	0-65-094	108	0-71-699	91	0-84-075	209	1-94-210	268
1-54-922	194	0-65-098	108	1-77-021	55	0-84-076	208	1-94-231	282
1-54-924	194	0-65-099	114	1-77-022	62	2-84-183	212	1-94-468	291
0-55-114	181	0-65-137	108	1-77-024	63	2-84-208	212	1-94-469	291
0-55-116	181	0-65-141	108	0-77-030	66	4-84-488	207	0-94-606	222
0-55-117	181	0-65-206	109	1-77-116	49	4-84-489	204	0-94-607	222
1-55-155	181	0-65-207	109	1-77-121	55	0-84-519	93	4-94-647	223
1-55-157	181	0-65-209	109	1-77-123	55	0-84-648	205	1-94-668	222
1-55-503	179	0-65-319	109	1-77-127	63	4-87-053	223	1-94-669	221
1-55-504	179	0-65-335	109	1-77-128	63	4-87-054	223	1-94-670	221
1-55-510	180	0-65-337	109	1-77-131	61	4-87-057	225	1-94-671	220
1-55-511	181	0-65-338	109	1-77-132	58	4-87-058	225	1-94-672	220
1-55-513	179	0-65-340	109	1-77-133	58	4-87-066	225	1-94-673	220
1-55-515	180	0-65-395	109	1-77-134	59	4-87-069	225	1-94-749	273
1-55-516	179	0-65-396	109	1-77-135	64	4-87-070	225	1-94-850	270
1-55-521	179	0-65-397	109	1-77-136	64	4-87-071	225	9-95-097	211
1-55-525	180	0-65-398	109	1-77-160	56	4-87-072	225	9-95-098	211
1-55-526	180	0-65-399	109	1-77-161	64	4-87-073	225	0-95-112	72
1-57-530	195	0-65-400	108	1-77-163	61	4-87-074	225	0-95-113	73
1-57-531	195	0-65-406	109	1-77-164	61	4-87-075	225	1-95-151	71
1-57-532	195	0-65-410	110	1-77-168	62	4-87-076	225	1-95-152	71
1-57-533	195	0-65-411	110	1-77-170	59	4-87-077	225	1-95-153	71

STANLEY	Page	STANLEY	Page	STANLEY	Page	STANLEY	Page	STANLEY	Page
1-95-155	72	1-GS15DT	247	6-TR40	236	STHT0-05930	257	STHT1-70434	247
1-95-393	73	1-GS20DT	247	6-TR45	238	STHT0-05931	257	STHT1-70435	247
1-95-564	210	1-GS25DT	247	6-TRE550	234	STHT0-05934	255	STHT1-70436	247
1-95-565	210	1-PAA42T	243	6-TRE650	234	STHT0-05935	255	STHT1-70437	247
1-95-566	210	1-PAA44T	243	FMHT0-10827	90	STHT0-05936	255	STHT1-70438	247
1-95-611	281	1-PAA48T	243	FMHT0-16067	154	STHT0-05939	253	STHT1-77032	48
1-95-612	267	1-PAA52T	243	FMHT0-20194	148	STHT0-10194	96	STHT1-77137	55
1-95-613	267	1-PAA54T	243	FMHT0-20195	148	STHT0-11818	100	STHT1-77138	48
1-95-614	267	1-PAA58T	243	FMHT0-20196	148	STHT0-11825	100	STHT1-77139	49
1-95-615	267	1-PAA62T	243	FMHT0-20559	139	STHT0-11942	96	STHT1-77140	48
1-95-616	267	1-PAA64T	243	FMHT0-33856	14	STHT0-14102	211	STHT1-77340	54
1-95-617	267	1-PAA66T	243	FMHT0-33864	13	STHT0-14103	211	STHT1-77341	54
1-95-618	267	1-SWK-BN050T	241	FMHT0-33868	13	STHT0-16131	252	STHT2-11818	100
1-95-619	267	1-SWK-BN0625T	241	FMHT0-70767	70	STHT0-16137	254	STHT2-28043	256
1-95-620	267	1-SWK-BN075T	241	FMHT0-77407	66	STHT0-16144	156	STHT2-28044	256
1-95-621	265	1-SWK-BN100T	241	FMHT1-33856	14	STHT0-26088	255	STHT3-11825	100
1-95-622	265	1-TRA202T	240	FMHT1-51249	5	STHT0-28000	255	STHT6-70409	236
1-95-829	266	1-TRA204-5T	240	FMHT1-51249	187	STHT0-28034	255	STHT6-70410	238
1-95-830	266	1-TRA204T	240	FMHT1-51260	5	STHT0-28041	255	STHT6-70414	234
1-95-831	266	1-TRA205T	240	FMHT1-51260	187	STHT0-47147	41	STHT6-70416	244
1-95-891	70	1-TRA206-5T	240	FMHT1-51275	187	STHT0-47244	42	STHT6-70417	244
1-96-178	285	1-TRA206T	240	FMHT1-51276	188	STHT0-47347	39	STHT8-11818	100
1-96-179	285	1-TRA208T	240	FMHT1-51277	187	STHT0-60017	122	STST1-70317	273
1-96-181	285	1-TRA209T	240	FMHT1-51278	188	STHT0-70695	92	STST1-70559	293
1-96-182	280	1-TRA704-5T	241	FMHT1-51290	5	STHT0-77403	65	STST1-70712	280
1-96-183	283	1-TRA704T	241	FMHT1-51290	187	STHT0-77404	65	STST1-70713	293
1-96-193	283	1-TRA705-5T	241	FMHT1-56006	193	STHT0-77406	66	STST1-70715	271
6-97-055	136	1-TRA705T	241	FMHT1-56008	193	STHT1-05868	253	STST1-70720	288
1-97-475	292	1-TRA706-5T	241	FMHT1-56009	193	STHT1-05878	252	STST1-70736	274
1-97-483	288	1-TRA706T	241	FMHT1-56010	193	STHT1-05894	251	STST1-70737	274
1-97-503	270	1-TRA708-5T	241	FMHT1-56011	193	STHT1-05933	251	STST1-71197	289
1-97-506	274	1-TRA708T	241	FMHT1-56019	193	STHT1-05937	252	STST1-71962	275
1-97-510	276	1-TRA709-5T	241	FMHT2-20159	148	STHT1-16069	252	STST1-71963	289
1-97-514	273	1-TRA709T	241	FMHT2-20199	148	STHT1-16132	251	STST1-71964	275
1-97-515	283	1-TRR134T	241	FMHT2-20209	148	STHT1-43102	26	STST1-71973	278
1-97-517	286	1-TRR135T	241	FMHT6-70411	237	STHT1-43103	26	STST1-71983	275
1-97-518	286	1-TRR136T	241	FMHT6-70418	244	STHT1-43106	26	STST1-72335	281
1-97-519	287	15-273	254	FMHT6-70868	237	STHT1-43108	26	STST1-79203	274
1-97-521	287	6-CT-10X	239	FMST1-70719	282	STHT1-43109	26	STST1-79231	268
0-97-552	226	6-GR100	245	FMST1-70749	280	STHT1-43110	26	XTHT0-10502	90
0-97-553	226	6-GR15	245	FMST1-71181	284	STHT1-43111	26	XTHT1-42131	23
1-99-056	221	6-GR25	245	FMST1-71219	272	STHT1-43114	26	XTHT1-42132	23
06-TLM	64	6-MR100	242	STHT0-05786	255	STHT1-43116	26	XTHT1-42134	23
1-CT106T	240	6-MR55	242	STHT0-05799	255	STHT1-43117	26	XTHT1-42135	23
1-CT107T	240	6-MR77	242	STHT0-05864	255	STHT1-57100	252	XTHT1-42138	23
1-CT108T	240	6-PHT150	239	STHT0-05866	256	STHT1-70428	246	XTHT1-42139	23
1-CT109T	240	6-TR110	235	STHT0-05867	256	STHT1-70429	246	XTHT1-42140	23
1-CT305T	240	6-TR150HL	235	STHT0-05926	254	STHT1-70430	246	XTHT1-51123	186
1-CT306T	240	6-TR150L	238	STHT0-05927	256	STHT1-70431	246	XTHT1-51124	186
1-CT308T	240	6-TR250	235	STHT0-05928	257	STHT1-70432	246	XTHT1-51148	186
1-GS10DT	247	6-TR350	236	STHT0-05929	257	STHT1-70433	246		

STANLEY

SWEDEN

Customer Service Phone:

+46 3168 6000

www.stanleyworks.se

DENMARK

Customer Service Phone:

+45 7020 1510

www.stanleyworks.dk

NORWAY

Customer Service Phone:

+47 2290 9910

www.stanleyworks.no

FINLAND

Customer Service Phone:

+358 104004333

www.stanleyworks.fi

All rights reserved. Neither this catalogue nor its text, illustrations, drawings or any part thereof, may be reproduced, stored in a retrieval system, photocopied, recorded or transmitted in any form, whether electronic or otherwise, without (our/Stanley Black & Decker Nordic Region) consent. To the best of (our/Stanley Nordic ApS's) knowledge, all descriptions and illustrations contained in this catalogue are correct at the time of going to print. (We/Stanley Nordic ApS) cannot, however, be held liable for any inaccuracies of description or illustration and reserve the right to change specifications without notification.
© Stanley Works 2014/2015.
Some products in this catalogue are not for sale in some of the Nordic countries.

